

PERSONAL NAVIGATOR



Sunrise: 7:16 am Sunset: 6:32 pm
Evening Attire: Cruise Casual
All Ashore: 9:00 am
All Aboard: 4:45 pm
Today: Partly Sunny High: 78°F/26°C
Tomorrow: Sunny High: 78°F/26°C

TUESDAY, OCTOBER 27, 2015

DISNEY'S CASTAWAY CAY

Disney DREAMS

AN ENCHANTED CLASSIC

In this spectacular fantasy, a little girl discovers the power of her dreams. Fly through the air with Peter Pan, your imagination, and many of your favorite Disney stories – including Disney's newest classic, Frozen! With a little Faith, Trust and Pixie Dust, you'll see that dreams really can come true!

WALT DISNEY THEATRE

Deck 4, Forward,
6:15 pm & 8:30 pm

As a courtesy to all Guests, we kindly advise that the saving of seats is **not** permitted in the Walt Disney Theatre.



Assistance available at the entrance to the Walt Disney Theatre 30 minutes prior to show time.

Disney's Castaway Cay

Reserved exclusively for Guests on Disney Cruise Line Bahamian and Caribbean cruise vacations, Castaway Cay is Disney's private port-of-call paradise. On this island, enjoy tropical leisure activities, such as snorkeling, boating, swimming and sunbathing.

Friendly Reminders

- Serenity Bay is reserved for Guests 18 and older.
- Your Key To The World Card will need to be used for all transactions on Disney's Castaway Cay except for the Post Office.
- A limited number of all-terrain wheelchairs are available across from Scuttle's Cove.
- For your convenience, beach towels are available as you leave the ship; please return them at the gangway at the end of your day.
- Due to our commitment to the environment, we ask that seashells, coral and other natural treasures be left undisturbed at Disney's Castaway Cay for all to enjoy.

'TIL WE MEET AGAIN

FAREWELL SHOW

The world-famous Disney Characters and some of your new friends from the Walt Disney Theatre stage shows bid you a charming farewell.

Lobby Atrium,
Deck 3, Midship,
10:00 pm

Debark Talk Broadcast

Important information regarding disembarkation procedures for your journey home will be covered in this debarkation briefing. The broadcast will be shown continuously on channel 24-2 of your stateroom television for your convenience.

Thank you in advance for completing your comment card.

Don't Miss:

Crab Races

Island Gazebo 1, Disney's Castaway Cay - 11:45 am
Island Gazebo 2, Disney's Castaway Cay - 12:45 pm
Watch some local sea creatures make a break for the finish line.

Disney Trivia

Promenade Lounge, Deck 3, Aft - 4:30 pm
Navigate your way through a round of questions to test how much you really know about Disney.

Magic Quest

D Lounge, Deck 4, Midship - 7:30 pm
Enjoy the wildest and wackiest scavenger team event on the seven seas!

Variety Show: Rich Purpura (18+)

Fathoms, Deck 3, Forward - 10:30 pm
Featuring the Comedy and Magic of Rich Purpura, in this Adult exclusive cabaret style show.

DINNER MENU

Animator's Palate: 'Til We Meet Again
Carioca's: 'Til We Meet Again
Lumiere's: 'Til We Meet Again

DRINK OF THE DAY

Stingray (Alcoholic)
Coco Bali (Non-Alcoholic)

IMPORTANT NUMBERS

Fire/Security: 7-3001
Medical Emergency: 7-3000
Health Center: 7-1923

ADULT ACTIVITY HIGHLIGHTS



SENSES SPA FITNESS CLASSES & SEMINARS

Sunrise Stretch - Senses Spa Fitness Center - 7:00 am
Fab Abs - Senses Spa Fitness Center - 7:30 am
Body Sculpt Boot Camp (Nom. Fee) - Senses Spa Fitness Center - 8:00 am
Yoga on the Beach - Serenity Bay - 11:00 am
Sunglow Makeover - Senses Spa & Salon - 2:00 pm
Acupuncture Seminar: Arthritis Solutions - Senses Spa & Salon - 4:00 pm
Complimentary Footprint Analysis - Senses Spa & Salon - 5:00 pm

1820 SOCIETY: ISLAND BIKE RIDE

Bike Rentals, Disney's Castaway Cay - 1:45 pm
Join your Cruise Staff team as they take you on a bike riding adventure around the island. Meet at the Bike Rentals where the fun will begin!



1820 SOCIETY: JENGA CHALLENGE

O'Gills Pub, Deck 3, Forward - 5:15 pm
Have some fun with this classic game.

1820 SOCIETY: FAREWELL

O'Gills Pub, Deck 3, Forward - 10:00 pm
Join your Cruise Staff and your new friends in this last gathering for some fun.

80'S MUSIC TRIVIA

O'Gills Pub, Deck 3, Forward - 7:30 pm
Let's step back in time as we test your 80's music knowledge.

TEAM TRIVIA

Fathoms, Deck 3, Forward - 10:00 pm
Think you have the best team to win? Come and join your Cruise Staff team for this fun team trivia.

80'S FLASHBACK

Fathoms, Deck 3, Forward - 11:00 pm
The 80's are back! Join your Cruise Staff team, in testing your 80's knowledge in this high energy 80's revival.

80'S/90'S REMIX WITH CRUISE STAFF DJ

Fathoms, Deck 3, Forward - 11:30 pm
Join your Cruise Staff DJ as they spin the tunes and remix the 80's and 90's!

FUN FOR ALL AGES HIGHLIGHTS



RUNDISNEY: CASTAWAY CAY 5K (10+)

Fathoms, Deck 3, Forward - 8:45 am
Runners (10+) meet together on the ship. We will depart the ship shortly thereafter, and make our way to the Bike Rentals where the run will begin.

ISLAND POWER WALK

Post Office, Disney's Castaway Cay - 9:45 am
Join your Cruise Staff for a brisk walk around the island. Walk will begin 15 minutes after the scheduled meet time.

BASKETBALL FREE THROW

In Da Shade Game Pavilion, Disney's Castaway Cay - 11:00 am
Join your Cruise Staff in this fun tournament and see how many you can sink in 30 seconds!

CRAB RACES

Island Gazebo 1, Disney's Castaway Cay - 11:45 am
Island Gazebo 2, Disney's Castaway Cay - 12:45 pm
Watch some local sea creatures make a break for the finish line.

FAMILY WHALE DIG

Monstro Point, Disney's Castaway Cay - 1:15 pm
Our island paleontologist leads us in the excavation of a giant whale skeleton and other fossilized treasures! Make no bones about it, this is an adventure every beachcomber is sure to dig!

CRAFTS: 3D CRAFTS

Promenade Lounge, Deck 3, Aft - 3:15 pm
Join your Cruise Staff and make some 3D crafts.

YOUTH ACTIVITIES OPEN HOUSE: BECOME IRON MAN!

Disney's Oceanliner Club, Deck 5, Midship - 4:00 pm
Do you want to be Iron Man? Marvel's Avengers Academy invites you to virtually suit up in Iron Man's armor for an exciting interactive training gauntlet.

DISNEY VACATION CLUB GROUP PREVIEW

D Lounge, Deck 4, Midship - 4:30 pm
Want to learn more about taking magical vacations year after year? Please see a Disney Vacation Club representative on Deck 4, Midship, or call 7-2805 from your stateroom phone for more information about our interactive group presentation.



DISNEY TUNES TRIVIA

Promenade Lounge, Deck 3, Aft - 7:30 pm
Determine just how well you know your Disney Tunes with your Cruise Staff.

MAGIC QUEST

D Lounge, Deck 4, Midship - 7:30 pm
Enjoy the wildest and wackiest scavenger team event on the seven seas!



Morning	8:30	8:45	9:00	9:15	9:30	9:45	10:00	10:15	10:30	10:45	11:00	11:15	11:30	11:45	12:00	12:15	12:30	12:45	1:00	1:15	1:30															
FUNNEL VISION	Finding Nemo (G) Funnel Vision											Frozen (PG) Funnel Vision					Toy Story 3 (G) Funnel Vision																			
BUENA VISTA THEATRE	Tomorrowland (PG) Open Captioning Duration: 2 Hours 10 Minutes											The Good Dinosaur Preview (G) Duration: 12 Minutes					Cinderella (2015) (PG) - Spanish Subtitles Duration: 1 Hour 52 Minutes																			
CHARACTERS				Minnie Lobby Area P			Mickey Lobby Area P																													
				Donald Post Office			Chip & Dale Post Office			Stitch Lobby Area P			Chip & Dale Post Office																							
FUN FOR ALL AGES				Island Power Walk Post Office (Departs at 10:00 am)						Cruise Staff DJ Island Gazebo 1			Crab Races Island Gazebo 1						Crab Races Island Gazebo 2			Family Whale Dig Minerva Point														
										Basketball Free Throw In Da Shade Game Pavilion						Live Music with Rodrigo Figueroa Island Gazebo 1																				
ADULTS	Friends of Bill W. Key												Yoga on the Beach Serenity Bay																							
VIBE 14-17 (14-17 max age)							Teen Wild Side Departs Vibe at 9:15 am						Hangin' at Teen Hideout						Lunch at Cookies Too																	
EDGE 11-14 (11-14 max age)							Hangin' at In Da Shade						Basketball Challenge						Lunch at Cookies Too Pelican Plunge																	
SCUTTLES COVE	Sand Castle Fun						Whale Dig						Bubble Mania						Lunch at Pop's Props						Caribbean Beach Party						Water Relays					
OCEANEER LAB 3-12 (3-12 max age)																																				
OCEANEER CLUB 3-12 (3-12 max age)	Youth Activities Open House																																			

Afternoon	1:45	2:00	2:15	2:30	2:45	3:00	3:15	3:30	3:45	4:00	4:15	4:30	4:45	5:00	5:15	5:30	5:45	6:00	6:15	6:30	6:45															
FUNNEL VISION	Tangled (PG) - en Español Funnel Vision											Girl vs. Monster (PG) Funnel Vision					Brother Bear (PG) Funnel Vision																			
BUENA VISTA THEATRE	The Good Dinosaur Preview (G) Duration: 12 Minutes					Inside Out (PG) Duration: 1 Hour 42 Minutes											Bridge of Spies (PG-13) Duration: 2 Hours 15 Minutes																			
CHARACTERS												Donald Lobby Area P					Mickey Lobby Area P																			
FUN FOR ALL AGES	Live Music with Rodrigo Figueroa Island Gazebo 1			Ping Pong Tournament In Da Shade			Crafts: 3D Crafts Promenade Lounge			Become Iron Man! Disney's Oceaneer Club						Live Music with Rodrigo Figueroa Promenade Lounge																				
										Disney Trivia Promenade Lounge			Toddler Time Promenade Lounge																							
ADULTS	1820 Society: Bike Ride Bike Rentals								Seminar: Arthritis Solutions Senses Spa & Salon				Crafts: Origami Favorites O'Gills Pub				1820 Society: Jenga Challenge O'Gills Pub																			
VIBE 14-17 (14-17 max age)	Hangin' at Teen Hideout												Youth Activities Open House						Game Challenge						Teen Choice						Smoothie Hour					
EDGE 11-14 (11-14 max age)	Invade Teen Hideout												Disney Infinity						Scavenger Hunt						Youth Activities Open House											
SCUTTLES COVE	Water Relays		Scavenger Hunt		Capture the Flag		Scott's Cove Cues at 100 pm																													
OCEANEER LAB 3-12 (3-12 max age)													Anyone Can Cook						Video Game Challenge																	
OCEANEER CLUB 3-12 (3-12 max age)	Youth Activities Open House												Carnival Extravaganza										Dinner													
													Become Iron Man!																							

Evening	7:00	7:15	7:30	7:45	8:00	8:15	8:30	8:45	9:00	9:15	9:30	9:45	10:00	10:15	10:30	10:45	11:00	11:15	11:30	11:45	12:00	
FUNNEL VISION	MLB Baseball: World Series: Mets vs Royals (Funnel Vision (Subject to Satellite Availability))																					
BUENA VISTA THEATRE	Bridge of Spies (PG-13) Duration: 2 Hours 15 Minutes											Bridge of Spies (PG-13) Duration: 2 Hours 15 Minutes										
CHARACTERS	Minnie Lobby Area P											Mickey Lobby Area P										
FUN FOR ALL AGES	Family Dance Party Fathoms		Magic Quest O'Lounge																			
			Disney Tunes Trivia Promenade Lounge				Live Music with Soul Duo Promenade Lounge						Live Music with Soul Duo Promenade Lounge									
ADULTS	Joanna & Pamela LIVE O'Gills Pub		80's Music Trivia O'Gills Pub		MLB Baseball: World Series: Mets vs Royals (Subject to Satellite Availability)																	
			Classic Rock with Kenne Ledford Key				Cruise Staff DJ Fathoms			1820 Society: Farwell O'Gills Pub						80's/90's Remix with Cruise Staff DJ Fathoms						
VIBE 14-17 (14-17 max age)	Smoothie Hour		Gender Wars		That's Hilarious			Guesstures			Zombified Premiere			Bring It!			Final Farewell					
EDGE 11-14 (11-14 max age)	Open House		Gender Wars		GAGA Ball			Talent Show			How Well Do You Know Your Counselor?			Final Farewell								
OCEANEER LAB 3-12 (3-12 max age)	Game Challenge		Magic Show		Pathfinders		GAGA Ball		Super Sloppy Science						Final Farewell		Glow Jam					
OCEANEER CLUB 3-12 (3-12 max age)	Create a Postcard		Marvel Avengers Academy			Become Iron Man!						Glow Jam			Open House							

Symbol for activities that will be repeated during the cruise

1 1

Fold along the dotted lines and take care with you so you don't miss any of the fun!

1 1

1 1

1 1

1 1

BUENA VISTA THEATRE

Deck 5, Aft

Open Captioning Sneak Preview Spanish Subtitles

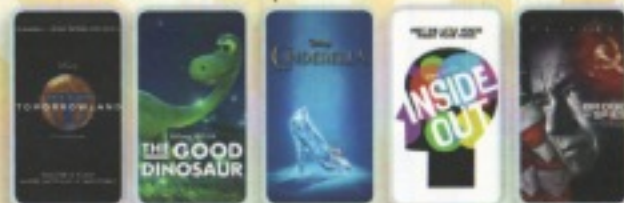

8:30 am Duration: 2 hrs 10 mins Rating: PG	11:00 am & 2:00 pm Duration: 12 mins Rating: G	11:45 am Duration: 1 hr 52 mins Rating: PG	2:45 pm Duration: 1 hr 42 mins Rating: PG	5:00 pm, 7:45 pm & 10:45 pm Duration: 2 hrs 15 mins Rating: PG-13
---	--	---	--	---

Character Appearances

STITCH

Mt. Rustmore - 9:15 am
Scuttle's Cove - 10:15 am

DONALD DUCK

Post Office
9:15 am & 10:15 am
Lobby Atrium (P) - 5:15 pm

MINNIE MOUSE

Scuttle's Cove - 9:15 am
Mt. Rustmore - 10:15 am
Lobby Atrium (P) - 7:30 pm

CHIP & DALE

Post Office
9:45 am & 10:45 am

MICKEY MOUSE

Scuttle's Cove - 9:45 am
Mt. Rustmore - 10:45 am
Lobby Atrium (P)
5:45 pm & 8:00 pm

CHARACTER DANCE PARTY

Island Gazebo 1 - 12:15 pm

TIL WE MEET AGAIN

Lobby Atrium (P) - 10:00 pm



(P) - Port Side, (S) - Starboard Side

Don't forget your Camera to capture those Magical Moments!
Check here each day for Character appearances.
For detailed Character appearance information, please see the Character Information Board in the Lobby Atrium.
Meet-and-Greets will be advertised for the length of time the line will be open. To avoid disappointment, please meet at start time of appearances.

YOUTH ACTIVITIES THEMED EXPERIENCES

CLASHHOUSE SERIES
focuses on movement and features content which appeals to younger children.

JUMP UP! SERIES
includes large ground games & movement-oriented activities.

IN THE SPOTLIGHT SERIES
focuses on children's stage presence with lots of activities and enthusiasm.

STORYBOOK SERIES
is designed with a strong connection to the Disney classic stories.

CREATE & INVENT SERIES
will have a tactile focus allowing children to create and admire their work.

WISDOM IT! SERIES
are less active, but will challenge children with problem/ solution-based activities.

YOUTH ACTIVITIES OPEN HOUSE

Activities for families, adults and children of all ages to enjoy together.

SHIP DIRECTORY

YOUTH ACTIVITIES

DISNEY'S OCEANEER CLUB	DECK 5, MID	9:00 AM - 12:00 AM
DISNEY'S OCEANEER LAB	DECK 5, MID	4:00 PM - 12:00 AM
EDGE	DECK 2, MID	4:00 PM - 12:00 AM
IT'S A SMALL WORLD NURSERY	DECK 5, AFT	8:00 AM - 11:00 PM
SCUTTLE'S COVE	CASTAWAY CAY	8:45 AM - 4:00 PM
VIBE	DECK 10, MID	4:00 PM - 1:00 AM

POOLS

*Children under 12 years of age must have adult supervision in all pools.

AQUADUNK	DECK 10, MID	1:00 PM - 4:30 PM
		5:15 PM - 9:00 PM
AQUALAR	DECK 9, AFT	8:30 AM - 8:00 PM
GOOFY'S POOL	DECK 9, MID	9:30 AM - 6:00 PM
		8:00 PM - 10:00 PM
NEPHEWS' SPLASH ZONE	DECK 9, AFT	8:30 AM - 6:00 PM
QUIET COVE POOL (18+)	DECK 9, FWD	8:00 AM - 10:00 PM
TWIST 'N' SPOUT	DECK 9, AFT	1:00 PM - 9:00 PM

Complimentary pool vests are available for children to use in the pools onboard. They are located on the pool deck.

RECREATION

PORT ADVENTURES DESK	DECK 3, MID	7:00 PM - 8:30 PM
SENSES FITNESS CENTER (18+)	DECK 9, FWD	6:00 AM - 10:00 PM
WIDE WORLD OF SPORTS DECK	DECK 10, FWD	24 HOURS

GENERAL INFORMATION

BUENA VISTA THEATRE	DECK 5, AFT	SHOWTIMES
DISNEY VACATION CLUB DESK	DECK 4, MID	9:00 AM - 10:30 AM
		4:00 PM - 10:00 PM
DISNEY VACATION PLANNING	DECK 4, MID	6:30 AM - 10:00 AM
		4:00 PM - 6:00 PM
		7:15 PM - 10:00 PM
FUNNEL VISION	DECK 9, MID	SHOWTIMES
GUEST SERVICES	DECK 3, MID	24 HOURS
HAIR BRANDING	DECK 9, MID	4:00 PM - 6:00 PM
		7:00 PM - 9:00 PM
MEDICAL HEALTH CENTER	DECK 1, FWD	9:30 AM - 11:00 AM
		4:30 PM - 7:00 PM
PORT & SHOPPING DESK	DECK 3, MID	7:30 PM - 8:30 PM
PRELUDES	DECK 4, FWD	5:30 PM - 9:00 PM
SENSES SPA AND SALON	DECK 9, FWD	8:00 AM - 10:00 PM
SHUTTERS PHOTO GALLERY	DECK 4, AFT	5:30 PM - 11:00 PM
WALT DISNEY THEATRE	DECK 4, FWD	SHOWTIMES

SHOPPING

BEERIE BOBIE BOUQUET	DECK 10, FWD	9:00 AM - 9:00 PM
MOCKEY'S MARGAL	DECK 4, FWD	6:30 PM - 11:00 PM
QUICKS	DECK 9, MID	
SEA TREASURES	DECK 3, FWD	5:30 PM - 11:00 PM
VISTA GALLERY	DECK 4, MID	6:00 PM - 10:00 PM
WHITE CAPS	DECK 4, FWD	5:30 PM - 11:00 PM

IMPORTANT NUMBERS

Fire/Security: 7-3001
Medical EMERGENCY: 7-3000
Health Center: 7-1923

DINNER MENU

Assorted Main: Til We Meet Again
Caricoll: Til We Meet Again
Laserer's: Til We Meet Again

DRINK OF THE DAY

Singay (Alcoholic)
Coco Ball (Non-Alcoholic)

WEATHER FORECAST

Today: Partly Sunny
High 78°F/26°C
Tomorrow: Sunny
High 78°F/26°C

Evening Attire: Cruise Casual

DINING & LOUNGES

BREAKFAST

CABANAS	DECK 9, AFT	7:30 AM - 11:00 AM
DAISY'S DE LITES	DECK 9, AFT	7:00 AM - 8:30 AM
LUMIERE'S (A-La-Carte)	DECK 3, MID	8:00 AM - 9:30 AM

LUNCH

CARICCA'S	DECK 3, AFT	12:00 PM - 1:30 PM
COOKIES BBQ	CASTAWAY CAY	11:30 AM - 2:00 PM
COOKIES TOO BBQ	CASTAWAY CAY	11:30 AM - 2:00 PM
PIE'S BOILER BITES	DECK 9, AFT	11:00 AM - 6:00 PM
PINOCCHIO'S PIZZERIA	DECK 9, MID	2:00 PM - 6:00 PM
SERENITY BAY BBQ	CASTAWAY CAY	11:30 AM - 2:00 PM

DINNER

ANIMATOR'S PALACE	DECK 4, AFT	5:45 PM & 8:15 PM
CARICCA'S	DECK 3, AFT	5:45 PM & 8:15 PM
LUMIERE'S	DECK 3, MID	5:45 PM & 8:15 PM
PAID FOR RESERVATIONS CALL 7-8481	DECK 10, AFT	6:00 PM - 8:30 PM
PIE'S BOILER BITES	DECK 9, AFT	6:00 PM - 10:00 PM

LATE NIGHT (SNACK)

O'GILLS PUB	DECK 3, FWD	10:45 PM - 11:30 PM
PINOCCHIO'S PIZZERIA	DECK 9, MID	9:30 PM - 12:00 AM
PROMENADE LOUNGE	DECK 3, AFT	10:45 PM - 11:30 PM

ADDED FEATURES

EYE SCREAM	DECK 9, AFT	11:00 AM - 11:00 PM
BEVERAGE STATION	DECK 9, AFT	24 HOURS
ROOM SERVICE	DIAL 7-4330	CLOSES AT 1:00 AM

ENTERTAINMENT - LOUNGES - BARS

Adults must be 21 and older to consume alcoholic beverages.

AFTER HOURS	DECK 3, FWD	AFTER 9:30 PM, ADULTS ONLY
COVE CAFE (18+)	DECK 9, MID	6:30 AM - 10:00 PM
CASTAWAY AIR BAR	CASTAWAY CAY	9:30 AM - 3:30 PM
CONCHED OUT BAR	CASTAWAY CAY	9:30 AM - 3:45 PM
D LOUNGE	DECK 4, MID	SHOWTIMES
FATHOMS (18+)	DECK 3, FWD	7:00 PM - 2:00 AM
FROZONE TREATS	DECK 9, AFT	
HEADS UP BAR	CASTAWAY CAY	9:30 AM - 3:30 PM
KEYS (18+)	DECK 3, FWD	6:00 PM - 12:30 AM
O'GILLS PUB (18+)	DECK 3, FWD	3:00 PM - 12:00 AM
PRELUDES	DECK 4, FWD	5:30 PM - 9:00 PM
PROMENADE LOUNGE	DECK 3, AFT	7:00 AM - 10:00 AM
		4:00 PM - 12:00 AM
PINOCCHIO'S PIZZERIA	DECK 9, MID	9:30 AM - 12:00 AM
SAND BAR	CASTAWAY CAY	9:30 AM - 3:30 PM
SIOMBA (18+)	DECK 9, FWD	11:00 AM - 11:00 PM

Public Health Advisory: Consuming raw or undercooked meats, poultry, seafood, shellfish, or eggs may increase your risk for foodborne illness, especially if you have certain medical conditions.

All Ashore: Approx. 9:00 am
All Aboard: 4:45 pm

All Guests will require their Key To The World Card to debark the ship.
All Guests 18 & older will require a photo ID when debarking the ship.

YOUTH ACTIVITIES HIGHLIGHTS

DINE & PLAY

As a convenience for families dining at 8:15 pm, our Youth Activities Counselors will be available at 9:15 pm at the entrance of Lumiere's and Carioca's and at 9:30 pm at the entrance of Animator's Palate to bring registered children to join the fun in Disney's Oceaneer Club and Disney's Oceaneer Lab.



Deck 5, Aft (7-5864)

8:00 am - 11:00 pm

Infants and Toddlers can enjoy toys and activities at It's a small world nursery. Reservations are first come, first served so please stop by!



Deck 5, Midship (7-1439)
(3-12 years old)

9:00 am - 12:00 am

MARVEL AVENGERS ACADEMY

7:45 pm

Young Heroes Assemble! S.H.I.E.L.D and The Avengers need your help in defeating the evil Red Skull and his dreaded Cabal.

GLOW JAM

10:00 pm

Receive your very own glow necklace and join us for a glow in the dark party with lots of games, fun, and dancing for all



Deck 5, Midship (7-1445)
(3-12 years old)

4:00 pm - 12:00 am

MAGIC SHOW

7:45 pm

The Magnificent Magician will demonstrate to you some of the best known magic tricks on the sea.

SUPER SLOPPY SCIENCE

9:45 pm

Join Professor Make-O-Mess in some of the most extreme experiments you will ever see in the world of Super Sloppy Science!



Deck 9, Midship (7-5816)
(11-14 years old)

4:00 pm - 12:00 am

GENDER WARS

7:30 pm

Join us as we find out who really are the kings or queens of the castle.

HOW WELL DO YOU KNOW YOUR COUNSELOR?

10:00 pm

Do you think you know all there is to know about your counselors? Come test out your knowledge with all of your friends!



Deck 10, Midship (7-18517)
(14-17 years old)

4:00 pm - 1:00 am

THAT'S HILARIOUS

8:30 pm

Ever wanted to show off your comedy skills? Then be a part of the cast for the crazy improv show "That's Hilarious" and put on a live show for your friends.

ZOMBIFIED PREMIERE

10:00 pm

It's premiere night for the latest zombie movie starring YOU!

BUENA VISTA THEATRE

Deck 5, Aft
Today's Movies

OC Open Captioning

Sneak Preview

Spanish Subtitles



8:30 am
Duration:
2 hrs 10 mins
Rating: PG



11:00 am &
2:00 pm
Duration: 12 mins
Rating: G



11:45 am
Duration:
1 hr 52 mins
Rating: PG

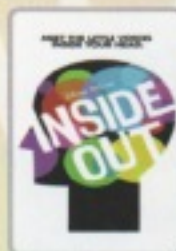

2:45 pm
Duration: 1 hr 42 mins
Rating: PG



5:00 pm, 7:45 pm &
10:45 pm
Duration: 2 hrs 15 mins
Rating: PG-13



FARWELL KARAOKE

Bring along the entire family for one more round of karaoke. This is your last opportunity to grab the mic and sing along to your favorite song.

*D Lounge,
Deck 4, Midship,
10:30 pm*



ADULT VARIETY ACT

Featuring Comedy & Magic of Rich Purpura, in this Adult exclusive cabaret style show.

*Fathoms (18+),
Deck 3, Forward
10:30 pm*

YOUTH ACTIVITIES OPEN HOUSE

Open House is an opportunity for all to come and participate in a variety of exciting activities and free time in the Oceaneer Club, Oceaneer Lab, it's a small world nursery, Vibe and Edge throughout the cruise. During these times secured programming will still be offered in the other venue for those looking to check their children into care.

Edge: 6:00 pm - 7:30 pm

Vibe: 4:00 pm - 5:00 pm

Disney's Oceaneer Club: 9:00 am - 5:00 pm & 11:30 pm - 12:00 am

MORE TO ENJOY WHILE ONBOARD



PLAN YOUR NEXT GETAWAY NOW

Our 3- and 4-night Bahamian Cruises are a perfect way to get an instant tropical recharge! Departing from Miami or Port Canaveral, most Bahamian cruises include a stop at Disney's private island, Castaway Cay. Visit the Disney Vacation Planning desk to learn more about our special onboard booking offer.

DISNEY VACATION CLUB

Visit the Disney Vacation Club information desk and ask us about show times where you will learn how to turn every vacation into the vacation of a lifetime.

EXPRESS WALK OFF

This option allows you to take your luggage off the ship at your leisure once the ship has been cleared by the local authorities. You won't need to wait for your luggage to enter the terminal and there is no need to claim it inside the terminal building. Please note that no assistance with luggage is provided for this option.

EXPRESS CHECK OUT

If you have a credit card on file, you qualify for express check out. No need to visit Guest Services to settle your account.

Disney Cruise Line PORT ADVENTURES

Welcome to Disney's Island Paradise Castaway Cay.

Today is the day to relax in an inner tube, snorkel in the Caribbean blue, get up-close and personal to real life stingrays or fly high in the sky on a parasail excursion during a breathtaking aerial adventure.

Visit Marge's Barges or one of the rental locations and our friendly team will assist in making any last minute bookings.

PORT ADVENTURES MEETING TIMES AND LOCATIONS

as per ticket	Castaway Cay's Stingray Adventure	Gi's Fins and Boats
as per ticket	Parasailing	Marge's Barges
as per ticket	Glass Bottom Boat	Marge's Barges
as per ticket	The Wild Side Teen Adventure	Vibe (on ship)
as per ticket	Seahorse Catamaran Snorkel Adventures	Marge's Barges
as per ticket	Nature Walk and Kayaking	Marge's Barges
as per ticket	Castaway Cay Bottom Fishing	Marge's Barges
as per ticket	Abaco Backcountry Fishing Adventure	Marge's Barges

CASTAWAY CAY ISLAND RENTALS

Rentals will be open until 3:30 pm

Bicycles	Upon Arrival	Bicycle Rental
Boats	Upon Arrival	Boat Beach
Float	Upon Arrival	Gi's Fins and Boats/Fippers and Floats
Getaway Package	Upon Arrival	Gi's Fins and Boats/Fippers and Floats
Snorkeling Gear	Upon Arrival	Gi's Fins and Boats/Fippers and Floats

Based on availability, reservations can be made on the island at each rental location. Waivers: Please have your waivers signed before arriving to the departure location.

SENSES

Deck 9, Forward - Phone: 7-1465

TOP TO TOE

Receive 75 minute hands on treatment including a 50 minute full body massage with a 25 minute aroma facial for only \$99.

Choose your alliance and gear up with fun new Star Wars merchandise designed exclusively for Disney Cruise Line.

AVAILABLE ONBOARD!
DECK 4, FORWARD



Shutters

GET THE PICTURE!

Ask a friendly photographer about Get the Picture! and the incredible value of an unlimited digital photo package, which includes all of your stateroom's photos. Visit Shutters today, as supplies are limited.

**Terms and conditions apply. Photos captured on your vacation are only available for purchase during this cruise.*

SHOPPING

SOPHIA FIORI DIAMOND TRUNK SHOW

Sophia Fiori is an LA based designer, wholesaler, and one of Hollywood's favorite designers. Industry leaders in colored diamonds, and more specifically Caribbean blue diamonds - one of the single most popular purchases at sea because it reminds everyone of the colors of the Breathtaking Ocean! White Caps, Deck 4, Forward.

BIBBIDI BOBBIDI BOUTIQUE

Be a part of a new world with the Bibbidi Bobbidi Boutique's Under The Sea makeover package, designed especially for Disney Cruise Line! Shimmer like a mermaid with a two piece swim suit and matching accessories which include colored sun block, necklace, hair clip, and nail polish. Deck 10, Forward.

DISNEY'S CASTAWAY CAY SHOPPING

Before returning to the ship from your visit to Disney's Castaway Cay, visit She Sells Seashells and Everything Else and Buy the Seashore where you can find Disney's Castaway Cay souvenirs for the whole family!

RUNDISNEY CASTAWAY CAY 5K MERCHANDISE

If you're a runner participating in the runDisney Castaway Cay 5K, visit Buy the Seashore and commemorate your experience with runDisney Castaway Cay 5K specific merchandise such as the unique trading pin and apparel for the whole family!

ERNST BENZ WATCHES

Manufactured in Switzerland and made in the time honored tradition of aviation timekeepers and the fine art of watch making, these large formats, self-winding instruments are renowned for their accuracy, durability and legibility. Stop by White Caps to see our full collection today! Deck 4, Forward.

Due to port regulations, when the ship is docked, the stores will remain closed.

IMPORTANT INFORMATION

Security Notice

All Guests (including Children) who wish to disembark or embark the ship are required to present their Key to the World card at the gangway. A photo ID is also required for those Guests who are 18 years of age or older. Guests under the age of 18 are required to have a parent, guardian or other responsible adult sign an authorization form at the Guest Service Desk if they wish to go ashore unaccompanied or with any adult from another stateroom.

Sunscreen/Insect Repellent Advisory
Use sunscreen first and protect against mosquito borne illnesses by applying insect repellent to top of sunscreen when going ashore.

Cold and Flu Reminder

Please wash hands frequently and thoroughly, particularly before meals. Contact the Health Center by dialing 7-1925, should anyone in your party become ill.

Inclement Weather

For the safety of all Guests, outdoor events may be changed due to unforeseen weather conditions.

Corridor Quiet Hours

As a courtesy to all our Guests, please recognize quiet hallway hours from 10:00 pm til 8:00 am.

Environmental Message

With Disney's commitment to the Environment please refrain from throwing anything over the Ship's side. Thank you.

No Reserved Seats Policy

As a courtesy to all Guests we kindly advise that the saving of seats is not permitted in the Walt Disney Theatre, and the saving of the sun lounger is not permitted on Deck 9 and 10. Unused left unattended will be returned to lost and found at Guest Services, Deck 3, Midship.

Smoking

For the comfort of our guests, the following areas are designated as smoking areas:

- Deck 10 Forward, Starboard Side
- Deck 9 Forward, Starboard Side at Quiet Cove
- Deck 4, Starboard Side from 6:00 pm to 8:00 am only (all of Deck 4 is non-smoking from 6:00 am to 6:00 pm)

Smoking is prohibited inside all guest staterooms and on stateroom verandahs. Guests found smoking in their staterooms or on their verandahs will be charged a \$250 stateroom recovery fee.

Walt Disney Theatre

Theatrical performances may use artificial fog, smoke lights, pyrotechnics and other special effects. For the safety of our performers and the comfort of those around you, the use of any photography or video recording device or any electronic equipment is prohibited.

Verandah Safety

Please do not leave any combustible materials on your balcony when not present in your stateroom for safety reasons.