

PERSONAL NAVIGATOR

MONDAY, JUNE 17, 2013

Sunrise: 5:52 a.m. Sunset: 8:43 p.m.
 Evening Attire: Cruise Casual
 All Ashore: Please See Tendering Letter
 All Aboard: 7:30 p.m.
 Monday: Sunny High: 73°F/23°C
 Tuesday: Sunny High: 75°F/24°C

LA SPEZIA



SHOWTIME

Featuring

The Comedy & Music of

JUNK

WALT DISNEY THEATRE

Deck 4, Forward

7:00 p.m. & 8:45 p.m.



Assistance available at the entrance to the Walt Disney Theatre 30 minutes prior to show time.

Welcome To La Spezia, Italy

La Spezia is located in northern Italy in a province of the Liguria region. La Spezia was originally inhabited in Roman times, but little is known of the history before 1276, when it was sold to Genoa by the Fieschi family.

In 1857, La Spezia became a naval headquarter after the transfer of the military fleet from Genoa in 1857. The area was severely damaged by World War II; however, the city has rebuilt itself and the mix of ancient and modern architectural styles can be seen throughout the city today.

Pisa was originally an Etruscan settlement in the 5th century BC. In 179 BC the town of Pisa became a Roman colony and was developed to be an important naval base. In the 11th century, Pisa was further developed into one of the most powerful Italian Maritime Republics. During the Middle Ages, the buildings that made Pisa famous were built such as the Duomo, the cathedral's bell tower and the well known Leaning Tower.

Florence was originally founded in 59 BC by Julius Caesar. Florence gradually assumed leadership and became a free republic in the 12th century. Florence's increase in wealth and power coincided with becoming one of the most cultural cities of the world. In the 15th century, Florence was ruled by the two most able members of the Medici family: Cosimo the Elder and Lorenzo the Magnificent. The Medici family left the entire family collection to the city where some of the most famous art collections can be seen today.



Disney Cruise Line

PORT ADVENTURES



IMPORTANT INFORMATION

Please check your tour tickets for meeting times and locations. Visit the Port Adventures Desk, Deck 3, Midship for any questions.

DINNER MENU

Animator's Palate: Show Dinner
 Parrot Cay: Island Dinner
 Lumière's: French Dinner

DRINK OF THE DAY

Sea Dream (Alcoholic)
 Purple Basil Lemonade (Non Alcoholic)

IMPORTANT NUMBERS

Fire/Security: 7-3001
 Medical Emergency: 7-3000
 Health Center: 7-1923

FUN FOR ALL AGES HIGHLIGHTS

FAMILY CRAFTS: SCRAPBOOKING

Promenade Lounge, Deck 3, Aft - 10:45 a.m.

Start creating and collecting your cruise memories at this scrapbooking session. Your Cruise Staff will be on hand.

DISNEY TRIVIA

Diversions, Deck 3, Forward - 1:00 p.m.

Navigate your way through another round of questions to test how much you really know about Disney.

CHIP-IT GOLF (12+)

Goofy Pool Stage, Deck 9, Midship - 3:15 p.m.

It's par for the course for our Guests 12 and older to compete on our special "greens" in this fun tournament.

CRUISIN' FOR TRIVIA

Diversions, Deck 3, Forward - 4:30 p.m.

Navigate your way through a round of questions testing your general knowledge.

FAMILY CRAFTS: ORIGAMI FAVORITES

Promenade Lounge, Deck 3, Aft - 5:00 p.m.

Your Cruise Staff teaches you the ancient art of paper folding.

DISNEY KARAOKE

Studio Sea, Deck 4, Midship - 10:30 p.m.

Be a singing superstar when you and your family take the stage and sing along to your favorite tunes.

SPECIAL GUEST PRESENTATIONS TODAY

IMPERIAL ROME: E PLURIBUS UNUM

FEATURING GLEN DOLBERG, HISTORIAN

Buena Vista Theatre, Deck 5, Aft - 7:45 p.m.

The incomparable legacy of the Roman Empire to this day overshadows ALL the people on this earth! WHY? Was it philosophy? history? religion? architecture? painting? sculpture? music? dance? literature? Join Glen Dolberg for a look at the History of the Roman Empire.



ADULT ACTIVITY HIGHLIGHTS

VISTA SPA FITNESS CLASSES & SEMINARS

Morning Stretch - Vista Spa Fitness Center - 7:30 a.m.

Drab to Fab Seminar - Vista Spa Fitness Center - 10:00 a.m.

Secrets To Younger Looking Skin - Vista Spa Fitness Center - 11:00 a.m.

The Golden Look - Vista Spa Fitness Center - 2:00 p.m.

The Art of Massage Class - Vista Spa Fitness Center - 4:00 p.m.

Tongue & Pulse Analysis - Vista Spa Fitness Center - 7:00 p.m.



CLUB
18+21

SOCIAL

Diversions, Deck 3, Forward - 10:00 p.m.

INFORMAL CARD PLAY

Diversions, Deck 3, Forward - 4:00 p.m.

Join some of your fellow Guests for some informal card play.

LIVE PIANO MUSIC WITH TIM MOSS

Sessions, Deck 3, Forward - 7:45, 9:45, 10:45 & 11:45 p.m.

Join Tim Moss as he plays live piano for your listening enjoyment.

PUB QUIZ

Diversions, Deck 3, Forward - 8:30 p.m.

Join us as we test your knowledge against your fellow Guests at our Pub Quiz challenge.

VARIETY SHOW: HERBIE ADAMS

Rockin' Bar D, Deck 3, Forward - 10:30 p.m.

Featuring the Physical Comedy of Herbie Adams, in this Adult exclusive cabaret style show.

VISTA SPA JACKPOT BINGO

Rockin' Bar D, Deck 3, Forward

Card Sales - 7:30 p.m.

Game Starts - 7:45 p.m.

Four CASH prizes to be won! Plus great spa prizes that will pamper you, including a mini facial and a couples day pass to the rainforest room. All courtesy of the Vista Spa and Salon.

Serenity now!

YOUTH ACTIVITIES HIGHLIGHTS

DINE & PLAY

A convenience for families dining at 8:30 p.m., our Youth Activities Counselors will be available at 9:30 p.m. at the entrance of Lumière's, Parrot Cay and Animator's Palate dining rooms to bring registered children to join the fun in the Oceaneer Club and Oceaneer Lab.



Deck 5, Aft (7-5864) 7:00 a.m. - 12:00 mid

Infants and Toddlers can enjoy toys and activities at Flounder's Reef Nursery. Reservations are first come, first served so please stop by!



Deck 5, Midship (7-1440) 10:00 a.m. - 12:00 mid
(3-12 years old)

ALOHA LUAU 2:30 p.m.

It's party time, Hawaiian style! Come join us for a Luau experience and learn how to dance like Lilo & Stitch.

SWINGIN' LIKE TARZAN 7:30 p.m.

Trashin' the camp like Terk, sketching like Jane, sliding like Tarzan, and giving the best jungle yell will be some of the activities for your children in this adventure.



Deck 5, Midship (7-1445) 7:00 a.m. - 12:00 mid
(3-12 years old)

ANIMATION ANTICS 9:30 a.m.

Learn simple animation techniques and then put your new skills to use by drawing some of your favorite Disney characters.

LAVA FLOW 7:30 p.m.

Build your own volcano and watch it erupt as you learn about the physics of volcanos.



Deck 2, Midship (7-5816) 9:00 a.m. - 1:00 a.m.
(11-14 years old)

DISNEY CRUISE LINE TRIVIA 12:00 p.m.

Test your Disney knowledge at this wacky trivia contest.

A TO Z SCAVENGER HUNT 9:30 p.m.

Help the counselors find everything from A-Z!



Deck 11, Midship (7-18517) 12:00 p.m. - 2:00 a.m.
(14-17 years old)

ANIMATION CELLS 12:00 p.m.

Learn what it takes to be a Disney Animator, then put your new skills to the test as you create your very own animation cell.

BUENA VISTA THEATRE

Today's Movies



11:00 a.m.
Duration: 1 hr 40 min
Rating: G



1:00 p.m.
Duration: 2 hr 07 min
Rating: PG

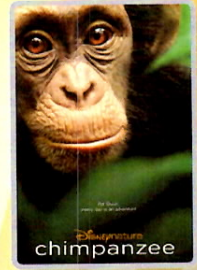

3:30 p.m.
Duration: 1 hr 18 min
Rating: G

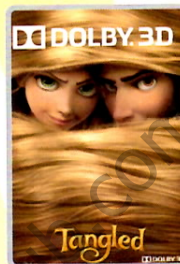

5:00 p.m. & 9:00 p.m.
Duration: 1 hr 40 min
Rating: PG



11:00 p.m.
Duration: 1 hr 24 min
Rating: PG



FAMILY DANCE PARTY

Tune IN and rock with us at this new family dance party! Spread the word, there will be cool music, new dances, contests and a chance to win great prizes!

**Studio Sea,
Deck 4, Midship,
9:45 p.m.**



ADULT CABARET

Featuring the Physical Comedy of Herbie Adams, as he entertains you in this adult exclusive show.

**Rockin' Bar D (18+)
Deck 3, Forward,
10:30 p.m.**

YOUTH ACTIVITIES OPEN HOUSE

Open House is an opportunity for all to come and participate in a variety of exciting activities and free time in the Oceaneer Club, Lab, Vibe and Edge throughout the cruise. During these times secured programming will still be offered in the other venue for those looking to check their children into care.

Edge: 9:00 a.m. - 11:00 a.m.
Disney's Oceaneer Club: 10:00 a.m. - 1:00 p.m.
Disney's Oceaneer Lab: 3:30 p.m. - 6:30 p.m.

MORE TO ENJOY WHILE ONBOARD



PLAN YOUR NEXT CRUISE

Book your next cruise today for the best availability and pricing. Save 10%, receive up to \$200 onboard credit, and pay a reduced deposit! Visit the Future Cruise Sales desk located Deck 4, Midship or call 7-2848.



DISNEY VACATION CLUB® GROUP PREVIEW

Want to learn more about taking magical vacations year after year? Please see a Disney Vacation Club representative on Deck 4, Midship, or call 7-2805 from your stateroom phone for more information about our interactive group presentation.



VISTA SPA

Deck 9, Forward - Phone: 7-1465

PORT DAY SPECIAL

Choose one of the following 50 mins treatment:

Deep Cleanse Facial, Anti Aging Facial, Deep tissue full body massage, Spa taster (25 min facial & 25 min back massage), Aromaflex (25 min foot massage & 25 min back massage), stone back massage (25 min back massage with stone & 25 min legs and arms massage) for only \$99

VICTORINOX SWISS ARMY

Victorinox Swiss Army

A universal symbol of functionality, innovation, quality and iconic design. Available in Treasure Ketch, Deck 4, Forward.

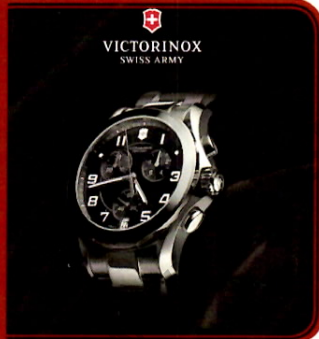

LIFESTYLE PORTRAITS

The most popular family portraiture on board. We capture your personality with fun and excitement. Portrait set times are listed everyday in your daily Personal Navigator.

IMPORTANT PASSPORT INFORMATION

Due to security regulations for Civitavecchia/Rome, guests are required to have their passports with them when going ashore. For Greece, kindly be advised that ALL non-European passports will need to be collected onboard prior to our arrival in Piraeus to be presented and stamped by Greek Officials. Passports will be returned to our guests following our departure from Mykonos. Further details will be provided throughout the cruise.

CURRENCY EXCHANGE

Euros will be available for exchange at Guests Services, Deck 3, Midship, 24 hrs a day. Not all currencies will be exchanged onboard, so please check with Guests Services for further information. Turkish Lire will be available for purchase starting on Sea Day 1 at Guest Services on Deck 3, Midship. Please be advised that Lire are not required in Kusadasi, as Euros are readily acceptable in port.

CASH DECLARATION NOTICE

Guests going ashore in port with over 10,000 Euros (or cash equivalent in any other currency), are required to declare it to Customs upon arrival, or risk having it confiscated if stopped by local authorities.



Explore the Piazza della Signoria, Santa Croce Square, "The Gates of Paradise" and the Ponte Vecchio bridge during a walking tour of Florence, stop by our Port Adventures Desk on Deck 3, Midship where our friendly team will assist you with any last minute port adventure bookings.

SHOPPING

H2O BATH COLLECTION

Treat yourself to the ultimate indulgence with H2O bath products. H2O offers shampoo, conditioner, lip balm, hydrating body lotion and after sun care. Available in Treasure Ketch, Deck 4, Forward.

BRASS & SILVER JEWELRY BY RANE

Stop by Treasure Ketch today and choose your own gem set brass and silver jewelry by Rane. These Italian designed and Turkish made pieces are sure to add a unique touch to your style. Deck 4, Forward.

BOLD ITALIAN JEWELRY BY DELATORI

Where can you find fine Italian jewelry with bright and bold designs? By visiting Treasure Ketch today, you'll discover DeLatori, an Italian 925 Sterling Silver and semi-precious stone fine jewelry brand. DeLatori pieces incorporate exotic gems and nature-inspired concepts that create fresh and new looks with exquisite details. Deck 4, Forward.

DOONEY & BOURKE - CRUISE WITH STYLE

Dooney & Bourke has created Disney Cruise Line bags. Each bag has a unique style. Stop by Treasure Ketch to learn more. Deck 4, Midship.

WHAT'S A GIRL WITHOUT HER HANDBAG?

Our selection of designer handbags including Vera Bradley, now available at Up Beat. Deck 3, Forward.

EVERYTHING PRINCESS AT MICKEY'S MATES

Are you cruising with a young, aspiring Princess? Stop by Mickey's Mates for all things Disney Princess including dresses and accessories. Whether your princess is inspired by Cinderella, Belle, Merida, or Tiana, Mickey's Mates has everything you need to be royal ready! Deck 4, Forward.

Due to port regulations, when the ship is docked, the stores will remain closed.

IMPORTANT INFORMATION

Security Notice

All Guests (including Children) who wish to disembark or embark the ship are required to present their Key to the World card at the gangway. A photo ID is also required for those Guests who are 18 years of age or older. Guests under the age of 18 are required to have a Parent, Guardian or other responsible adult sign an authorization form at the time it is given out if they wish to go ashore unaccompanied. Authorization forms are available at the gangways and Guest Services.

Cold and Flu Reminder

Please wash hands frequently and thoroughly, particularly before meals. Contact the Health Center by dialing 7-1923, should anyone in your party become ill.

Inclement Weather

For the safety of all Guests, outdoor events may be changed due to unforeseen weather conditions.

Corridor Quiet Hours

As a courtesy to all our Guests, please recognize quiet hallway hours from 10:00 p.m. til 8:00 a.m.

Environmental Message

With Disney's commitment to the Environment please refrain from throwing anything over the Ship's side. Thank you.

No Reserved Seats Policy

As a courtesy to all Guests we kindly advise that the saving of seats is not permitted in the Walt Disney Theatre, and the saving of the sun loungers is not permitted on Deck 9 and 10. Items left unattended will be returned to lost and found at Guest Services, Deck 3, Midship.

Smoking

For the comfort of our Guests the following open deck areas on the Starboard Side are designated as Smoking areas: Deck 4 Starboard side from 6:00pm to 6:00am ONLY, Deck 9 Forward Starboard side at Quiet Cove and Deck 10 Starboard side. Smoking is prohibited in all Guest staterooms. Guests found smoking in their staterooms will be charged a \$250 stateroom recovery fee. Electronic cigarettes may only be used in designated smoking areas.

Sunscreen Advisory

Don't forget to apply sunscreen and insect repellent when going ashore.

Walt Disney Theatre

Theatrical performances may use artificial fog, strobe lights, pyrotechnics and other special effects. For the safety of our performers and the comfort of those around you, the use of any photography or video recording device or any electronic equipment is prohibited.

Verandah Safety

Please do not leave any combustible materials on your balcony when not present in your stateroom for safety reasons.

Morning	8:45	9:00	9:15	9:30	9:45	10:00	10:15	10:30	10:45	11:00	11:15	11:30	11:45	12:00	12:15	12:30	12:45	1:00	1:15	1:30	1:45
FUNNEL VISION	The Chronicles of Narnia: The Lion, the Witch, and the Wardrobe (PG) Funnel Vision															Pixar Short Films (G) Funnel Vision					
BUENA VISTA THEATRE	Finding Nemo (G) Duration: 1 Hours 40 Minutes															Oz The Great and Powerful (PG) Duration: 2 Hours 07 Minutes					
CHARACTER	Family Crafts: Scrapbooking Promenade Lounge															Disney Charades Promenade Lounge					
FUN FOR ALL AGES	Disney Trivia Diversions																				
ADULTS	Friends of Bill W. Animator's Palace Begins 8:30 am			Drab to Fab Seminar Vista Spa Fitness Center						Secrets to Younger Looking Skin Vista Spa Fitness Center											
VIBE 14-17 YEARS OLD	Animation Cells															Monopoly					
EDGE 11-14 YEARS OLD	Open House															Disney Cruise Line Trivia					
OCEANEER LAB 3-12 YEARS OLD	Animation Antics						Lunch						Bingo								
OCEANEER CLUB 3-12 YEARS OLD	Open House															"Relay Games" 10:00 a.m. - 11:00 a.m.					
OUT AND ABOUT	Open House Edge																				

Afternoon	2:00	2:15	2:30	2:45	3:00	3:15	3:30	3:45	4:00	4:15	4:30	4:45	5:00	5:15	5:30	5:45	6:00	6:15	6:30	6:45	7:00			
FUNNEL VISION	The Lion King (G) Funnel Vision										Tinker Bell (G) Funnel Vision						Dumbo (G) Funnel Vision							
BUENA VISTA THEATRE	Disney Nature: Chimpanzee (G) Duration: 1 Hours 18 Minutes										Tangled (PG) Duration: 1 Hours 40 Minutes													
CHARACTER											Pluto Preludes						Minnie Mickey Daisy Preludes							
FUN FOR ALL AGES	Wii Challenge Promenade Lounge			Chip-It Golf (12+) Goofy Pool Stage						Shuffleboard Free Play Deck 4, Port Side						Charlie Reuter LIVE Lobby Atrium								
ADULTS	The Golden Look Vista Spa Fitness Center			LIVE Music with Tony Delaney Quiet Cove Pool						The Art of Massage Class Vista Spa Fitness Center						LIVE Music with The Dreamers Quiet Cove Pool								
VIBE 14-17 YEARS OLD	Scattergories						Scavenger Hunt						Uno!						Mineral Mosaics					
EDGE 11-14 YEARS OLD	Craft Time																		Mario Kart Challenge					
OCEANEER LAB 3-12 YEARS OLD	Bingo						Open House																	
OCEANEER CLUB 3-12 YEARS OLD	Aloha Luau						Craft Corner						Story Time with Belle						Dinner					
OUT AND ABOUT																								

Evening	7:15	7:30	7:45	8:00	8:15	8:30	8:45	9:00	9:15	9:30	9:45	10:00	10:15	10:30	10:45	11:00	11:15	11:30	11:45	12:00	12:15			
FUNNEL VISION	Atlantis (PG) Funnel Vision										Enchanted (PG) Funnel Vision													
BUENA VISTA THEATRE	Imperial Rome: E Pluribus Unum Buena Vista Theatre						Tangled (PG) Duration: 1 Hours 40 Minutes						Frankenweenie (PG) Duration: 1 Hours 24 Minutes											
CHARACTER	Pluto Preludes			Donald Preludes			Donald Preludes			Minnie Mickey Preludes														
FUN FOR ALL AGES	Showtime: JUNK Walt Disney Theatre			Guest DJ Miss Ninja Promenade Lounge						Showtime: JUNK Walt Disney Theatre			D Tunes Fam Jam Studio Sea			Disney Karaoke Studio Sea			Live Music with The Dreamers Promenade Lounge					
ADULTS	The Wheel Promenade Lounge			Bingo Pre Sales			Vista Spa Jackpot Bingo Rockin' Bar D			The Wheel Promenade Lounge			LIVE Music with Charlie Reuter Lobby Atrium			Party Tunes with DJ Wendell Promenade Lounge								
VIBE 14-17 YEARS OLD	Disney Vacation Club Member Mixer Studio Sea						Pub Quiz Diversions						Guest DJ Miss Ninja Rockin' Bar D			Variety: Herbie Adams Rockin' Bar D			Guest DJ Miss Ninja Rockin' Bar D					
EDGE 11-14 YEARS OLD	Piano & Vocals with Tim Moss Sessions						LIVE Music with Charlie Reuter Sessions						Club 18*21 - Social Diversions			Music and Martinis' with Tim Moss Sessions			Late Night Piano Sessions					
OCEANEER LAB 3-12 YEARS OLD	Lava Flow						Disney Scene It																	
OCEANEER CLUB 3-12 YEARS OLD	Swingin' Like Tarzan						Glow Jam																	
OUT AND ABOUT	A to Z Scavenger Hunt Edge																							

Symbol for activities that will be repeated during the cruise

FOLD

Fold along the dotted lines and take me with you so you don't miss any of the fun!

FOLD

FUNNEL VISION
 BUENA VISTA THEATRE
 CHARACTER
 FUN FOR ALL AGES
 ADULTS
 VIBE
 EDGE
 OCEANEER LAB
 OCEANEER CLUB
 OUT AND ABOUT

MONDAY, JUNE 17, 2013 - LA SPEZIA

IMPORTANT NUMBERS

Fire/Security: 7-3001
Medical EMERGENCY: 7-3000
Health Center: 7-1923

BUENA VISTA THEATRE

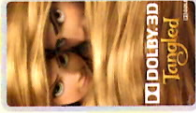

11:00 a.m.
Duration: 1 hr 40 min
Rating: G

1:00 p.m.
Duration: 2 hr 07 min
Rating: PG

3:30 p.m.
Duration: 1 hr 18 min
Rating: G

5:00 & 9:00 p.m.
Duration: 1 hr 40 min
Rating: PG

11:00 p.m.
Duration: 1 hr 24 min
Rating: PG

YOUTH ACTIVITIES THEMED EXPERIENCES

CLUBHOUSE SERIES focuses on movement and games content which appeals to younger children.

STORYBOOK SERIES is designed with a strong connection to the Disney classic stories.

JUMP UP! SERIES includes large ground games & movement-oriented activities.

CREATE & INVENT SERIES will have a tactile focus allowing children to create and admire their work.

IN THE SPOTLIGHT SERIES focuses on children's stage presence with lots of activities and enthusiasm.

SOOLVE IT SERIES are less active, but will challenge children with problem/solutions-based activities.

YOUTH ACTIVITIES OPEN HOUSE

A non-secured program with activities for families, adults and children of all ages to enjoy together.

SHIP DIRECTORY

YOUTH ACTIVITIES

DISNEY'S OCEANEER CLUB	Deck 5, Mid	10:00 AM - 12:00 MID
DISNEY'S OCEANEER LAB	Deck 5, Mid	7:00 AM - 12:00 MID
EDGE	Deck 2, Mid	9:00 AM - 1:00 AM
FLOUNDER'S REEF NURSERY	Deck 5, Aft	7:00 AM - 12:00 MID
VIBE	Deck 11, Mid	12:00 PM - 2:00 AM

RECREATION

GOOPY'S POOL	Deck 9, Mid	6:00 AM - 12:00 MID
MICKEY'S POOL	Deck 9, Aft	8:00 AM - 10:00 PM
MICKEY'S SLIDE	Deck 9, Aft	11:00 AM - 5:30 PM
MICKEY'S SPLASH ZONE	Deck 9, Aft	10:00 AM - 8:00 PM
PORT ADVENTURES DESK	Deck 3, Mid	7:00 AM - 9:00 AM
QUIET COVE POOL	Deck 9, Fwd	7:00 PM - 8:30 PM
VISTA FITNESS CENTER	Deck 9, Fwd	6:00 AM - 12:00 MID
WIDE WORLD OF SPORTS DECK	Deck 10, Aft	6:30 AM - 10:00 PM

GENERAL INFORMATION

BUENA VISTA THEATRE	Deck 5, Aft	SHOWTIMES
DISNEY VACATION CLUB DESK	Deck 4, Mid	6:00 PM - 11:00 PM
FUTURE CRUISE SALES DESK	Deck 4, Mid	5:00 PM - 10:00 PM
FUNNEL VISION	Deck 9, Mid	SHOWTIMES
GUEST SERVICES	Deck 3, Mid	24 HOURS
HAIR BRADING	Deck 9, Mid	
MEDICAL HEALTH CENTER	Deck 1, Fwd	9:30 AM - 11:00 AM
PORT & SHOPPING DESK	Deck 3, Mid	4:30 PM - 7:00 PM
PRELUDES	Deck 4, Fwd	7:30 PM - 8:30 PM
QUARTER MASTERS (ARCADE)	Deck 9, Mid	6:30 PM - 7:15 PM
SHUTTERS PHOTO GALLERY	Deck 4, Aft	8:15 PM - 9:00 PM
VISTA SPA AND SALON	Deck 9, Fwd	24 HOURS
WALT DISNEY THEATRE	Deck 4, Fwd	6:30 PM - 11:00 PM
		8:00 AM - 10:00 PM
		SHOWTIMES

SHOPPING

MICKEY'S MATES	Deck 4, Fwd	8:30 PM - 10:30 PM
TREASURE KETCH	Deck 4, Fwd	8:30 PM - 10:30 PM
ART GALLERY	Deck 4, Mid	8:30 PM - 10:30 PM
UP BEAT	Deck 3, Fwd	8:30 PM - 10:30 PM

Character Appearances

PLUTO
Preludes
5:15 p.m. & 7:30 p.m.

MINNIE MOUSE
Preludes
5:45 p.m. & 10:00 p.m.

MICKEY MOUSE
Lobby Atrium - 6:00 p.m.,
8:00 p.m. & 10:15 p.m.

DAISY DUCK
Lobby Atrium - 6:15 p.m.

DONALD DUCK
Preludes
8:00 p.m. & 9:30 p.m.



Don't forget your Camera to capture those Magical Moments!

Check here each day for Character appearances. For detailed Character appearance information, please dial 7-PALS or see the Character Information Board in the Lobby Atrium. Meet-and-Greets will be advertised for the length of time the line will be open. To avoid disappointment, please meet at start time of appearances.

DINNER MENU
Animator's Palate: Show Dinner
Parrot Cay: Island Dinner
Lumiére's: French Dinner
Dining Times 6:00pm & 8:30pm
Evening Attire: Cruise Casual

DRINK FORECAST
Sea Dream (Alcoholic)
Purple Basil Lemonade (Non-Alcoholic)
Monday: Sunny High: 73-72/23°C
Tuesday: Sunny High: 75-72/24°C

DINING & LOUNGES

BRUNCH

GOOPY'S GALLEY	Deck 9, Aft	6:30 AM - 9:00 AM
LUMIERE'S (A-LA-CARTE)	Deck 3, Mid	7:30 AM - 9:00 AM
PARROT CAY	Deck 3, Aft	7:00 AM - 10:30 AM
TOPSIDERS BUFFET	Deck 9, Aft	6:15 AM - 10:00 AM

LUNCH

GOOPY'S GALLEY	Deck 9, Aft	10:45 AM - 6:30 PM
LUMIERE'S (A-LA-CARTE)	Deck 3, Mid	12:00 PM - 1:30 PM
PINOCCHIO'S PIZZERIA	Deck 9, Mid	10:45 AM - 6:00 PM
PLUTO'S DOG HOUSE	Deck 9, Aft	10:45 AM - 6:00 PM
TOPSIDERS BUFFET	Deck 9, Aft	12:00 PM - 2:00 PM

DINNER

ANIMATOR'S PALATE	Deck 4, Aft	6:00 PM & 8:30 PM
LUMIERE'S	Deck 3, Mid	6:00 PM & 8:30 PM
PALO*	Deck 10, Aft	6:00 PM - 8:30 PM
PARROT CAY	Deck 3, Aft	6:00 PM & 8:30 PM
PLUTO'S DOG HOUSE	Deck 9, Aft	6:00 PM - 10:00 PM
TOPSIDERS BUFFET	Deck 9, Aft	7:00 PM - 9:00 PM

*TO BOOK YOUR TABLE, PLEASE CALL 7-6843

LATE NIGHT SNACKS

DIVERSIONS	Deck 3, Fwd	11:00 PM - 11:45 PM
ICE CREAM AT GOOPY'S GALLEY	Deck 9, Aft	6:00 PM - 11:00 PM
PINOCCHIO'S PIZZERIA	Deck 9, Mid	9:30 PM - 12:00 MID
PROMENADE LOUNGE	Deck 3, Aft	11:00 PM - 11:45 PM

ADDED FEATURES

BEVERAGE STATION	Deck 9, Aft	24 HOURS
ROOM SERVICE	Dial 7-4330	24 HOURS

ENTERTAINMENT - LOUNGES - BARS

Adults must be 21 and older to consume alcoholic beverages.

BEAT STREET	Deck 3, Mid	(AFTER 9:00 PM, ADULTS ONLY)
COVE CAFE (18+)	Deck 9, Mid	6:00 AM - 12:00 MID
DIVERSIONS (18+)	Deck 3, Fwd	5:00 PM - 12:00 MID
INTERNET CAFE	Deck 3, Aft	24 HOURS
PRELUDES	Deck 4, Fwd	6:30 PM - 7:15 PM
		8:15 PM - 9:00 PM
PROMENADE LOUNGE	Deck 3, Aft	9:00 AM - 12:00 MID
PINOCCHIO'S PIZZERIA	Deck 9, Mid	9:30 AM - 12:00 MID
PLUTO'S DOG HOUSE	Deck 9, Aft	11:00 AM - 6:00 PM
ROCKIN' BAR D (18+)	Deck 3, Fwd	7:00 PM - 2:00 AM
SESSIONS (18+)	Deck 3, Fwd	6:00 PM - 12:00 MID
SIGNALS (18+)	Deck 9, Fwd	10:00 AM - 10:30 PM
STUDIO SEA	Deck 4, Mid	SHOWTIMES

Consumers who order raw or partially cooked, ready-to-eat food of animal origin, are hereby informed that the food is not sufficiently cooked to ensure its safety.

**All Ashore: Approx. Please See Tendering Letter
Last Tender From Ashore: 7:30 p.m.**

Ship's Agent In La Spezia

HUGO TRUMPI
E. Troiani - Agency Dept./La Spezia
Viale S. Bartolomeo 109 (PO BOX 371) 1926 La Spezia, Italy
T: +39-0187-551210 ; Fax: +39-0187-551301*

FLORENCE

SHOPPING MAP

AT A GLANCE

Capital:

Florence is the capital city of the region of Tuscany

Location:

Center of Italy

Population:

374,151

Language:

Italian

Currency:

Euro

Banking:

Open from Monday - Friday 8:30am - 1:30pm
ATM machines are available throughout Florence and at every bank

Post Office:

The central post office located in the Piazza Verti square is open Monday - Friday 8:00am - 6:30pm.
The main post office in Florence at Piazza Davanzati is open Monday - Saturday 7:00am - 1:30pm.

Transportation:

Taxis are available by the floating dock in La Spezia

Shopping Hours:

Shops are open 9:00am - 1:00pm and 3:30pm - 8:00pm during the week.
Shops are generally closed Saturday afternoons and Monday mornings. However the recommended shops will be open all day when the ship is in port.

Browse your Destination Guide
(found in your stateroom)
for more details.

PORT ADVENTURERS...

Check your ticket for the correct meeting time and location of your tour. Your Port Adventures Team will direct you to transportation.

DON'T FORGET YOUR...

Photo ID and Key to the World Card as well as Cash and/or Credit Cards. Do you have your VIP cards?



CHANNEL 25-3...

Watch channel 25-3 for insider tips on how to spend your free time, before or after your tour and where to find the best local goods ashore! Stop by Gemma's desk for more information to help create the best experience for you and your family!

SHOPPING GUIDE



PORT SHOPPING MAP



Florence

LOOK FOR THE ALL ASHORE LOGO FOR YOUR RECOMMENDED AND GUARANTEED STORES!

All Ashore

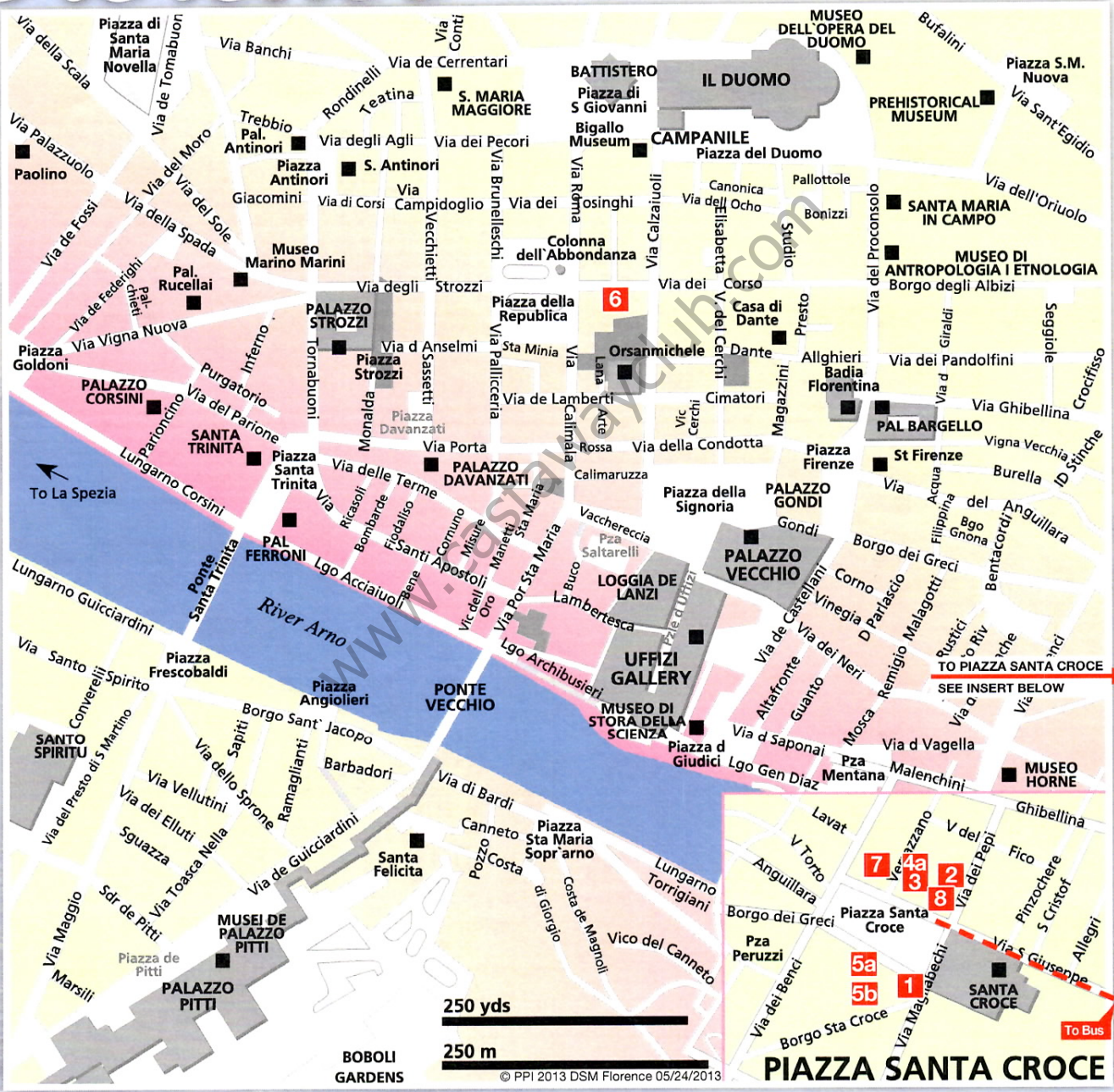

- 1
- 2
- 3
- 4
- 4a
- 4b
- 5a
- 5b

VAT REFUND PROGRAM Value Added Tax (VAT) is a tax refund program in which non-European Union citizens may be entitled to reclaim a portion or all of the tax paid for items purchased in participating stores. Each store's participation in the VAT refund program is discretionary. In most cases, VAT is already added to the purchase price. Please note that regulations and conditions governing the refund of VAT are subject to change. It is the responsibility of the cruise ship guest to inquire about a store's VAT refund program participation and if their purchase qualifies. For information about participating stores listed on this map, please see your Shopping Guide.



Pisa La Spezia

TOPS LOCATED IN FLORENCE: Bus drop off located about a 10-min walk from Piazza Santa Croce. Follow your guide and the dotted line to enter Florence city center.

THE GOLD CORNER

Hand-Made 18kt. Gold Italian Jewelry

- Located in one of Florence's most beautiful piazzas, Santa Croce
- Extensive selection of authentic, hand crafted 18kt. gold Italian jewelry
- Exclusive designers: Fope, Nanis, Meli, Rosato, Pippo Perez and more
- Exclusive brands: Pandora and Kabana
- Professional, friendly and multi-lingual staff
- Come and enjoy a 20% discount and tax free.

ITALIANLOVES

Italian Wines, Olive Oils and Balsamic Vinegars

- Complimentary Chianti Classico and Brunello Di Montalcino wine tasting
- Balsamic vinegar, limoncello and extra virgin olive oil
- Featuring authentic hand-made Florentine ceramics
- Professional, friendly and multi-lingual staff
- Best shipping rates in town
- Easy to find: facing the church of Santa Croce, turn left at the Dante statue in via de Pepi and look for the green flag just 50 feet away

LA GALLERIA MICHELANGELO

Tuscan Leather and 18kt. Gold

- Watch leather artisans at work in our store
- Ultimate fashion collection: Handbags, jackets, briefcases and luggage
- Many designer brands available
- 18kt. gold jewelry, cameos, diamond cut, mosaic collection
- Designer jewelry by Chimento and Rebecca
- International warranty, tax refund, multi-lingual staff
- Free 1-hour alterations and complimentary 22kt. gold initials

AU SOLEIL

Combine Italian Style with the Sun's Rays

- See our fashionable designs change color "Au Soleil" (in the sun)
- Stylish T-shirts and accessories and these special offers:
- Free color-change canvas bag with purchase of 2 or more T-shirts
- Free Au Soleil bracelet to the first 10 people to buy a T-shirt
- Free T-shirt with the purchase of 5, the perfect gift for adults & kids!
- Store 4a located inside La Galleria Michelangelo
- Store 4b located inside IL Turista

MISURI

Historical Leather Store Located in Piazza Santa Croce

- Located in a 15th Century palace with over 500 sq. meters of shopping
- Specializing in quality leather made locally
- Offering top quality Italian leather designs
- Leather jackets, handbags, wallets, belts, shoes, luggage, and more
- Great selection of Italian brand names in stock
- World wide shipping, free alterations, tax free for non EU citizens

5b THE GOLD MARKET

The Latest Designs In 18kt Italian Gold Jewelry

- Florence's best 18kt. gold and sterling silver collection
- Largest range of authentic Roman coin jewelry, including collector's items
- Stockists for Chimento, black gold, yellow gold, rose gold, chocolate & white gold
- Great selection of cameo, coral jewelry and women's & men's jewelry
- Ask to see our expandable ring or arthritis ring, fits any finger
- Come in and see our 50% off sale section and try our silver scarf and receive 30% off
- 25% discount for cruise ship passengers & immediate tax refund for tourists

6 LA RINASCENTE

The Ideal Place to Find the Best in Fashion

- The ideal place to find all of your fashion needs: Accessories, beauty items and home & designs
- Top quality Italian and international brands
- Visit our "Food Market" - gourmet foods from Italy and specialties from all over the world
- Enjoy our scenic café-terrace with a great view of the historical centre
- Located in Firenze, Piazza Della Repubblica

7 CASA TOSCANA

Traditional Tuscan Cuisine

- Local wine, cheese and salami plates with assorted crostini
- Fresh pasta dishes and salads
- Come and try our famous lasagna made fresh daily
- Dine alfresco with a view of Santa Croce

8 FINISTERRAE

A Journey Through the Delights of the Mediterranean

- Located in the heart of Florence, in Piazza Santa Croce
- Great selection of pasta dishes, fresh salads and wines
- In Finisterrae you will find Mediterranean cuisine and Neapolitan pizza
- Try our home made Tiramisu or Italian gelato and cappuccino

9 IL TURISTA

Typical Italian Cuisine

- Situated 80 meters from the Leaning Tower
- Fine traditional dishes from Pisa as well international cuisine, serving meat & fish
- We have 5 dining rooms, 2 with late nineteenth century frescos
- Beautiful Tuscan style gardens include a wonderful view of the Leaning Tower

laRinascente

Firenze, Piazza della Repubblica

In the heart of Florence, just a few steps away from the historic treasures of the city, you will find la Rinascente. The ideal place to find the best in fashion, accessories, beauty, home and design. Shoppers will find commodities of the best Italian and international brands. The store also boasts a scenic café-terrace with a magnificent view of the historical centre and a small, lovely area which hosts a food market offering a variety of Italian delicacies and traditional food. Show this map at la Rinascente store in Firenze to receive **10% off** on your purchases.

*Valid except for regional restrictive regulations and only on brands which support the initiative. The discount cannot be combined with other promotions. Not valid on food service. Valid until December 31, 2013.



2 340000 001545 >



AN OVERVIEW OF FLORENCE

Founded by the Romans in the first century B.C., Florence began its rebirth after the decadence of the barbaric ages, in the Carolingian period, and reached its highest pinnacles of civilization between the 11th and 15th centuries, as a free city, balancing the authority of the Emperors with that of the Popes, overcoming the unfortunate internal dispute between Guelfs and Ghibellines.

In the 15th century, it came under the rule of the Medici family, who later became the Grand Dukes of Tuscany. This in fact was the period when the city was at the height of its glory in art and culture, in politics and economic power. The Grand Duchy of the Medicis was succeeded, in the 18th century, by that of the House of Lorraine, when in 1860 Tuscany became part of the Kingdom of Italy of which Florence was the capital from 1865 to 1871. In this century, the city has once more taken up its role as an important centre for culture and the arts.

Capital of the region of Tuscany, Florence has a population of around half a million inhabitants, spreads on the banks of the Arno, between the Adriatic and the Tyrrhenian seas, almost in the middle of the Italian peninsula. It is a city which bustles with industry and craft, commerce and culture, art and science. Being on the main national railway lines, it is easily accessible from most important places both in Italy and abroad. The climate is temperate but rather variable, with breezy winters and hot summers. The Chianti area, between Florence and Siena, is one of the most beautiful countryside's in Italy and a famous wine production area

IN CASE OF EMERGENCY...

Florence Port Agent:

La Spezia Port Agent:
 Hugo Trumpy
 Viale San Bartolomeo 20 19126
 La Spezia Ernie Troiani
 Euro G. Pensa Giorgia Bucchioni,
 (+39) 0187-5511
 After Hours
 (+39) 348 767-7361
 (+39) 348 767-6725



Shop with confidence at each of the recommended stores. All stores listed on the map have paid a promotional fee and given Disney Cruise Line guests a Buyer's Guarantee valid for 60 days after purchase. This guarantee is valid for repair or exchange. Please note the following conditions that apply to the guarantee: Guest negligence or buyer's regret is excluded. Only appraisals from independent, accredited graduate gemologists not affiliated with any retail jeweler will be considered. Electronics and watches requiring service must be returned by the consumer to the respective manufacturer. All purchases, including fragile items, must be checked before leaving the store. Do not mail merchandise without prior authorization. Guests are responsible for postage and appraisal costs. PPI Group, 6261 NW 6th Way, Suite 100, Ft. Lauderdale, FL 33309, Customer Service: 1.888.774.4768 or 954.377.7777, email: Service@ppigroup.com European guests may contact: rcentofanti@ppigroup.com, +39 338 8687581.