

Disney DREAM

PERSONAL NAVIGATOR

PORT CANAVERAL, THURSDAY, OCTOBER 13, 2011

Sunrise: 7:22 a.m. Sunset: 6:53 p.m. Evening Attire: Cruise Casual
All Aboard: 3:45 p.m. Port Departure: 5:00 p.m.

THE GOLDEN MICKEY'S
A Timeless Tribute

6:15 & 8:30 P.M.

IN THE WALT DISNEY THEATRE
DECK 3 & 4, FORWARD

Assistance available at the entrance on Deck 3 to the Walt Disney Theatre 30 minutes prior to show time.

Sailing Away

It's time to go Sailing Away!
Join Mickey and Minnie along with Tinker Bell and the rest of the gang as they welcome you to your Disney Dream.

4:45 p.m.
Deck 11, Stage

WELCOME ABOARD

UPON ARRIVAL YOUR STATEROOM & LUGGAGE

Staterooms will be ready at 1:30 p.m. Stateroom hosts will deliver luggage throughout the day until 5:30 p.m.

STATEROOM SAFE

Each stateroom is equipped with a secured storage safe. Instructions for use are located on the safe.

TO CHANGE DINING ASSIGNMENT

Requests for a different seating will be taken today:

- > 1:00 - 3:30 p.m.; D Lounge
- > 3:30 - 4:30 p.m.; Please dial 7-1831/7-1832

REMY & PALO BOOKINGS

- > 1:00 - 3:30 p.m., Palo; Please dial 7-9735.
- > 1:00 - 3:30 p.m., Remy; Please dial 7-9734

DINNER

5:45 p.m. - First seating, 8:15 p.m. - Second seating
Please check your dining tickets for details of your dining rotation, and bring them to your specific dining location. There is no need to wait in line prior to dinner. Dining Rooms open at designated seating times and your table is reserved each night of your cruise.

CHARACTER MEET & GREET

D Lounge, Deck 4, Midship, 7:00 - 8:15 p.m.

Meet some of your favorite Disney friends.

CELEBRITY DJ WORKSHOP

Evolution, Deck 4, Aft, 7:45 p.m. (Families)
Evolution, Deck 4, Aft, 10:00 p.m. (Adults)

Join DJ Immortal and learn to scratch like a pro.

FAMILY SUPERSTAR KARAOKE

D Lounge, Deck 4, Midship, 9:15 p.m.

Calling all singing superstars! Join your cruise staff in D Lounge tonight to perform your favorite songs - fun for everyone.

MIRROR, MIRROR GAME SHOW

D Lounge, Deck 4, Midship, 10:15 p.m.

Head to D Lounge for the fairest game show of them all Mirror, Mirror featuring the Magic Mirror and everyone's favorite dwarf, Dopey.

SALUDOS AMIGOS FIESTA

D Lounge, Deck 4, Midship, 10:45 p.m.

Bring the family out to this interactive dance party featuring fun Latin music! Your family will learn to Salsa, Merengue and just have a Latin good time!

EVOLUTION

Adult Exclusive Events
Deck 4, Aft

MATCH YOUR MATE

10:30 PM

It's time to play everyone's favorite couple's game show - Match Your Mate!

Audience Raffle Prize!

1 Bottle of Tailgater
Disney Dream Inaugural Champagne

ROADHOUSE

WITH YOUR CLUB HOST, MAX &

THE EVOLUTION DANCERS

11:15 PM

NIGHTCLUB COMES ALIVE WITH GUEST CELEBRITY

DJ IMMORTAL

GUESTS 18 & OLDER

11:30 P.M. - 2:00 A.M.

Your assembly station is indicated on your Key To The World card.

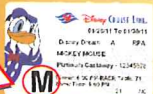

MANDATORY LIFEBOAT DRILL 4:00 P.M.

YOU WILL NOT NEED TO WEAR YOUR LIFE JACKET, HOWEVER IT IS CRITICAL THAT YOU BRING YOUR KEY TO THE WORLD CARD TO YOUR ASSEMBLY STATION.
ALL SHIP SERVICES WILL BE SUSPENDED BETWEEN 3:45 P.M. AND 4:30 P.M.

GOOFY'S SPORTS

Digital Simulators

Sports Simulator (Basketball, Baseball, Hockey, or Soccer) \$12 / half hr, \$20 / hr
Golf Simulator \$25 / half hr, \$45 / hr

Reservations can be made at the Port Adventures desk, Deck 5, Midship or at the Simulators, Deck 13, Aft

BIG MONEY BINGO

D LOUNGE
DECK 4, MIDSHIP

Card Sales - 7:15 p.m.
Game Starts - 7:30 p.m.

Join us for cash prizes and your chance to win great raffle prizes.

Try our new electronic handsets - they do everything for you!



DINNER MENU
Animator's Palate : Pacific Rim Cuisine
Enchanted Garden : Continental Market Cuisine
Royal Palace : French Dinner

DRINK OF THE DAY
Paradise (Alcoholic)
Espresso Chiller
(Non Alcoholic)

WEATHER FORECAST
Thursday: Partly Sunny
High: 81°F/27°C
Friday: Partly Cloudy
High: 83°F/28°C

IMPORTANT NUMBERS

Health Center 7-1923
Medical EMERGENCY 7-3000
Fire/Security 7-3001

SHIP'S DIRECTORY

ENTERTAINMENT - LOUNGES - BARS

Outlook	Deck 14, Mid
Currents	Deck 13, Fwd
Meridian (18+)	Deck 12, Aft
Waves	Deck 12, Aft
Cove Café (18+)	Deck 11, Fwd
Evolution (18+)	Deck 4, Aft
The District	Deck 4, Aft
Skyline (18+)	Deck 4, Aft
Pink (18+)	Deck 4, Aft
687	Deck 4, Aft
D Lounge	Deck 4, Mid
Vista Café	Deck 4, Mid
Buena Vista Theatre	Decks 4&5, Mid
Walt Disney Theatre	Decks 3&4, Fwd
Bon Voyage	Deck 3, Mid

SHOPPING

Whozits & Whatzits	Deck 11, Mid
Sea Treasures	Deck 3, Mid
Mickey's Mainsail	Deck 3, Mid
White Caps	Deck 3, Mid

YOUTH ACTIVITIES

Edge (ages 11-13)	Deck 13, Mid
Disney's Oceaneer Lab	Deck 5, Aft
Disney's Oceaneer Club	Deck 5, Aft
It's A Small World Nursery	Deck 5, Mid
Vibe (ages 14-17)	Deck 4, Fwd

DINING

Palo (18+)	Deck 12, Aft
Remy (18+)	Deck 12, Aft
Cabanas	Deck 11, Aft
Eye Scream	Deck 11, Mid
Flo's Café	Deck 11, Mid
Frozone Treats	Deck 11, Mid
Animator's Palate	Deck 3, Aft
Royal Palace	Deck 3, Mid
Enchanted Garden	Deck 2, Mid

RECREATION

Goofy's Sports Deck	Deck 13, Aft
Arcade	Deck 11, Aft
AquaDuck	Deck 12, Aft
Nemo's Reef	Deck 11, Aft
Pools & Mickey's Slide	Deck 11, Mid
Quiet Cove Pool (18+)	Deck 11, Fwd
Senses Spa & Salon	Deck 11, Fwd
Midship Detective Agency	Deck 5, Mid
Jogging/Walking Track	Deck 4

GENERAL INFORMATION

Concierge Lounge	Deck 12, Fwd
Conference Center	Deck 5, Mid
Port Adventures	Deck 5, Mid
Vista Gallery	Deck 4, Mid
Shutters	Deck 4, Mid
Disney Vacation Club	Deck 4, Mid
Shopping Ashore	Deck 4, Mid
Future Cruise Sales	Deck 4, Mid
Preludes	Deck 3, Fwd
Guest Services	Deck 3, Mid
Health Center	Deck 1, Fwd

All shipwide announcements can be heard on Channel 1 of your stateroom television

All Ages & Adult Only Events

- THE MAIN EVENT** Featured Disney Entertainment
- FUN FOR ALL AGES** Activities Families can Enjoy Together
- JUST FOR ADULTS** (18+) Events
- CLUB 18*21** These activities created especially for Guests 18 - 21 years old

Youth Activities Themed Experiences

- CLUBHOUSE SERIES** focuses on movement and features content which appeals to younger children.
- STORYBOOK SERIES** is designed with a strong connection to the Disney classic stories.
- JUMP UP! SERIES** includes large ground games & movement-oriented activities.
- CREATE & INVENT SERIES** will have a tactile focus allowing children to create and admire their work.
- IN THE SPOTLIGHT SERIES** focuses on children's stage presence with lots of activities and enthusiasm.
- SOLVE IT! SERIES** are less active, but will challenge children with problem/solutions-based activities.

Cruise Highlights

Thursday	Friday	Saturday
THE GOLDEN MICKEYS <i>Walt Disney Theatre</i> 6:15 & 8:30 p.m.	VILLAINS TONIGHT! <i>Walt Disney Theatre</i> 6:15 & 8:30 p.m.	DISNEY'S BELIEVE <i>Walt Disney Theatre</i> 4:00, 6:15 & 8:30 p.m.
SAILING AWAY! <i>Deck Stage</i> 4:45 p.m.	PRINCESS GATHERING <i>Lobby Atrium</i> 9:00 a.m.	DISNEY ANIMATION <i>D Lounge</i> 3:00 p.m.
MIRROR, MIRROR GAME SHOW <i>D Lounge</i> 10:15 p.m.	A PIRATE'S LIFE FOR ME <i>Families - D Lounge</i> 6:30 & 9:45 p.m.	SEA YA REAL SOON <i>Lobby Atrium</i> 4:15 & 10:15 p.m.
MATCH YOUR MATE <i>Evolution (18+)</i> 10:30 p.m.	MICKEY'S PIRATES DECK PARTY <i>Decks 11 & 12, Midship</i> 7:45 - 8:05 p.m.	MIRROR, MIRROR GAME SHOW <i>D Lounge</i> 5:30 p.m.
SALUDOS AMIGOS FIESTA <i>Evolution (18+)</i> 10:45 p.m.	BUCANNEER BLAST 10:30 p.m. FOLLOWED BY CLUB PIRATE <i>Decks 11 & 12, Midship</i>	FAMILY FUSION GAME SHOW <i>D Lounge</i> 10:15 p.m.
ROADHOUSE & the Evolution Dancers <i>Evolution (18+)</i> 11:15 p.m.	KRAZY KARAOKE <i>Evolution (18+)</i> 11:00 p.m.	ADULT DREAM QUEST <i>Evolution (18+)</i> 10:30 p.m.
GUEST DJ IMMORTAL <i>Evolution (18+)</i> 11:30 p.m. till late	NIGHTCLUB WITH GUEST DJ IMMORTAL <i>Evolution (18+)</i> 12:00 a.m.	8 TRAX Feat. GUEST DJ IMMORTAL & the Evolution Dancers <i>Evolution (18+)</i> 11:00 p.m. till late!



Symbol Repeat

Day Time
THE MAIN EVENT
FUN FOR ALL AGES
JUST FOR ADULTS (18+)
CHARACTERS
BUENA VISTA THEATRE <small>Deck 5 Midship</small>
FUNNELVISION <small>Deck 11 Midship</small>
OCEANEER CLUB
OCEANEER LAB
EDGE
VIBE

Evening	5:00	5:15	5:30	5:45	6:00	6:15	6:30	6:45	7:00	7:15	7:30	7:45	8:00	8:15	8:30	8:45			
THE MAIN EVENT					Red Carpet Preludes	THE GOLDEN MICKEYS A Timeless Tribute Walt Disney Theatre								Red Carpet Preludes	THE GOLDEN MICKEYS A Timeless Tribute Walt Disney Theatre				
FUN FOR ALL AGES	Midship Detective Agency <small>Deck 5, Midship Kiosks</small>					(Throughout the day) till 9:00 p.m. daily						Bingo Pre Sales	Big Money Jackpot BINGO D Lounge						
JUST FOR ADULTS (18+)	Live Music with John Steel <small>Quiet Cove</small>					Live Music <small>Quiet Cove</small>						Sports Trivia 687	MLB: Rangers vs Tiger 687						
CHARACTERS	Mickey Atrium					Character Meet and Greet D Lounge						Snow White Dk 4 Mid				Tiana Dk 4 Mid			
BUENA VISTA THEATRE <small>Deck 5 Midship</small>						Winnie the Pooh - G										Winnie the Pooh - G			
FUNNELVISION <small>Deck 11 Midship</small>						Tarzan - G										101 Dalmatians - G			
OCEANEER CLUB	Registration					Open for Secured Activities						Toy Story Boot Camp							
OCEANEER LAB	Registration					Open for Secured Activities						Choose Your Cruise							
EDGE	Open House					Hangin' in Edge													
VIBE	Open House											Hangin' in Vibe							



IT'S A SMALL WORLD NURSERY

Deck 5, Midship (7-5864) 6:00 p.m. - 1:00 a.m.
Open House & Registration: 12:00 p.m. - 6:00 p.m.
 Infants & Toddlers can enjoy toys & activities at It's A Small World Nursery. Reservations are first come, first served so please stop by!



OCEANEER CLUB

Deck 5, Midship (7-1440) 6:00 p.m. - 12:00 a.m.
 Toy Story Boot Camp - 7:45 p.m.



OCEANEER LAB

Deck 5, Aft (7-1445) 6:00 p.m. - 1:00 a.m.
 Choose Your Cruise - 7:30 p.m.

YOUTH ACTIVITIES REGISTRATION

Beginning at 5:00 p.m. - 11:00 p.m., registration for Oceaneer's Club & Oceaneer's Lab will take place in the Fantasy Conference Room, Deck 5, Midship.



Deck 13, Midship (7-9743)

6:00 p.m. - 1:00 a.m.
 Edge is a hot spot for ages 11 to 13 to make new friends, watch television, play video games, listen to music and enjoy a variety of social activities throughout the day.



14 - 17 Year Olds

Entrance on Deck 4, Forward (7-9417) 6:00 p.m. - 1:00 a.m.
 Vibe is a trendy haven where teens ages 14 to 17 can make new friends, watch television, play video games, listen to music and enjoy a variety of social activities throughout the day.

DINE & PLAY

A convenience for families dining at 8:15 p.m., our Youth Activities Counselors will be available at 9:15 p.m. at the entrance of Royal Palace, Enchanted Garden and Animator's Palate dining rooms to bring registered children to join the fun in the Youth Activity areas.

	11:45	12:00	12:15	12:30	12:45	1:00	1:15	1:30	1:45	2:00	2:15	2:30	2:45	3:00	3:15	3:30	3:45	4:00	4:15	4:30	4:45			
												Disney Vacation Club Member Celebration Evolution		Lifeboat Drill		Sail Away Celebration Deck Stage								
							Welcome Aboard Ship Tour Port Adventures Desk							Welcome Aboard Ship Tour Port Adventures Desk		Lifeboat Drill								
S	Shuffleboard Available (Throughout the day) Deck 4, Promenade - Port & Starboard Side													Sports Simulator Open House Goofy Sports Deck		Lifeboat Drill	MLB: Rangers vs Tigers 687							
					Midship Detective Agency (Throughout the day) Deck 5, Midship Kiosks till 9:00 p.m. Daily				DJ Chris Spins at the Pool Deck Stage								Lifeboat Drill							
	Spa Tour Senses Spa & Salon till 4:00 p.m.																Spa Raffle Senses Fitness Center	Lifeboat Drill						
												Mickey/ Minnie Deck 11 Midship	Goofy/ Pluto Deck 11 Midship	Lifeboat Drill	Sail Away Celebration Deck Stage									
E												High School Musical 3 - G				Lifeboat Drill								
	Registration												Lifeboat Drill	Registration										
	Registration												Lifeboat Drill	Registration										
	Open House												Lifeboat Drill	Open House										
	Open House												Lifeboat Drill	Open House										
	9:00	9:15	9:30	9:45	10:00	10:15	10:30	10:45	11:00	11:15	11:30	11:45	12:00	12:15	12:30	12:45	1:00	1:15	1:30	1:45	2:00	2:15	2:30	
MICKEYS Tribute Theatre						Mirror, Mirror Game Show D Lounge																		
	Family Superstar Karaoke D Lounge																						Saludos Amigos Fiesta D Lounge	
								Georgetown Trio Live Lobby Atrium																
	< 8:00 p.m.					Adult DJ Workshop Evolution		Match Your Mate Evolution		Roadhouse with the Evolution Dancers, followed by Guest DJ Immortal														
	TV Tune Trivia: Tanjobi Duo District Lounge			Live Music Quiet Cove		Tanjobi Duo - Unplugged District Lounge		Live Guitar Quiet Cove		Live Music: Tanjobi Duo District Lounge														
	Donald Atrium				Mickey Atrium		Goofy Dk 4 Mid																	
			Chip/Dale Dk 4 Mid																					
oh - G												Pirates of the Caribbean: On Stranger Tides DOLBY 3D												
	Beauty & the Beast - G							Toy Story - G																
	Choose Your Cruise		Meet Your Counselors		Memory Wall		Magic Playfloor		Chillin' in The Club															
	Human Bingo				Meet Your Counselors		Get the Hook		Chillin' in the Lab															
files	Choose Your Cruise		Taking it to The Edge		Choose Your Cruise		Hangin' in Edge																	
	Ice Breakers			The Download		Choose Your Cruise		Hangin' in Vibe				Magic				Hangin' in Vibe								

MORE TO ENJOY WHILE ONBOARD

STAY CONNECTED WITH CELLULAR SERVICE

Cellphone and wireless PDA service is available in guest staterooms through most plans. Pricing varies depending upon your wireless provider and usually includes international roaming rates.

SURF @ SEA

\$0.75 per minute, or save money by buying blocks of time. \$27.50 for 50 minutes, \$40.00 for 100 minutes and \$75.00 for 250 minutes. Wireless information sheets are available at Guest Services, Deck 3, Midship.

Please note: Due to satellite connectivity, onboard internet service will be noticeably slower than you may be accustomed to and may at times be interrupted or unavailable.

READY TO SHOP IN NASSAU?

Tune in to Channel 9 in your stateroom for learn about all the amazing shopping opportunities in Nassau. There will be maps of the guaranteed and recommended stores, as well as shopping coupons available to pick up on the gangways tomorrow morning.

ONBOARD AIRLINE CHECK IN

Friday at 12:00 p.m. is your last chance to enroll if you would like to have your boarding passes printed for you onboard and have your luggage taken to the airport for you. Eligibility varies. Guest Services Deck 3, Midship.



DISNEY VACATION CLUB

Disney Vacation Club® Members! Join us today at our Member Celebration in Evolution, located Deck 4, Aft, at 2:30 p.m. Meet your fellow cruising Members and walk away in style with an exclusive Member hat. One lucky person will win a \$200 onboard credit.

SAY CHEESE!!

Professional Portraits, Lobby Atrium, Deck 3, Midship.

Lifestyle - Six guests maximum, please
Admiral Donald Statue - Groups accommodated
7:15 - 8:30 p.m. & 9:30 - 10:30 p.m.

*Please note that photos are available for viewing on our interactive photo kiosks approximately 3 hours after being taken and are only available for purchase during this cruise.



TRAVELERS TENSION

20 minute back, neck, and shoulder massage, 20 minute facial, 20 minute tension melting foot massage. \$99.
Available at Senses Spa. Ext. 7-1465.

ANOTHER DISNEY CRUISE LINE VACATION IS IN YOUR FUTURE!

Set up your appointment today and you'll save 10%, receive up to a \$200 onboard credit, and pay a reduced deposit! Visit the Future Cruise Sales Desk located Midship on Deck 4 or call 7-2848. Tune to Channel 8 for more info.



ON DEMAND TV

Watch Disney movies, Hollywood features, ABC Shows, and even captioned content, plus much more "On Demand" for FREE in the comfort of your stateroom! Bookmark your movie and come back to watch it later. Press MENU on your stateroom television remote control and follow the prompts.



Embark on an unforgettable experience while in port in Nassau or Castaway Cay.

Visit the world-renowned Atlantis Resort in Nassau, experience a once in a lifetime encounter with a Dolphin or Sea lion at Blue Lagoon or snorkel the stunning turquoise waters around Castaway Cay. There is an adventure for everyone on your Disney Dream cruise. Visit the friendly team at the Port Adventures Desk, Deck 5, Midship, to learn more about these and many more excursions.

OPERATING HOURS

Arr-cade	24 HOURS	Mickey's Pool	12:00 PM. - 12:00 MID
Aqua Duck	12:00 PM. - 3:00 PM. 4:30 PM. - 12:00 MID	Mickey's Slide	12:30 PM. - 3:30 PM. 4:30 PM. - 6:00 PM.
Basketball Court	12:00 A.M. - 6:00 PM.	Midship Detective Agency	9:00 A.M. - 9:00 PM.
Disney's Oceaneer Club	6:00 PM. - 12:00 MID	Nemo's Reef	12:00 PM. - 3:30 PM. 4:30 PM. - 7:00 PM.
Disney's Oceaneer Lab	6:00 PM. - 1:00 A.M.	Port Adventures Desk	12:00 PM. - 3:30 PM. 4:30 PM. - 10:30 PM.
Disney's Vacation Club	6:00 PM. - 10:00 PM.	Quiet Cove Pool	12:00 PM. - 12:00 MID
Donald's Pool	12:00 PM. - 3:30 PM. 5:30 PM. - 12:00 MID	Senses Spa Fitness Center	12:00 PM. - 10:00 PM.
Edge	6:00 PM. - 1:00 A.M.	Senses Spa and Salon	12:00 PM. - 10:00 PM.
Future Cruise Desk	6:00 PM. - 8:00 PM.	Shutters Photo Gallery	7:00 PM. - 11:00 PM.
Golf Simulator	12:30 PM. - 3:30 PM. 4:30 PM. - 8:30 PM.	Sports Simulator	12:30 PM. - 3:30 PM. 4:30 PM. - 6:00 PM.
Goofy & Max's Mini Golf	11:00 A.M. - 12:00 MID	Vibe	6:00 PM. - 1:00 A.M.
Guest Services	24 HOURS		
Hair Braiding	4:30 PM. - 10:00 PM.		
Health Center	4:30 PM. - 7:00 PM.		
It's A Small World Nursery	6:00 PM. - 1:00 A.M.		

Dining Hours

Consumers who order raw or partially cooked, ready-to-eat food of animal origin, are hereby informed that the food is not sufficiently cooked to ensure its safety.

LUNCH

Cabanas Food Court	12:00 PM. - 3:15 PM.
Enchanted Garden	11:45 A.M. - 2:00 PM.
Filmore's Favorites	12:00 PM. - 7:00 PM.
Luigi's Pizzeria	12:00 PM. - 6:00 PM.
Tow Mater's Grill	12:00 PM. - 6:00 PM.

DINNER

Animator's Palate	5:45 PM. & 8:15 PM.
Enchanted Garden	5:45 PM. & 8:15 PM.
Royal Palace	5:45 PM. & 8:15 PM.
Tow Mater's Grill Counter Service	6:00 PM. - 11:00 PM.

LATE NIGHT SNACKS

Luigi's Pizzeria	9:30 PM. - 12:30 MID
The District	10:45 PM. - 11:45 PM.

ADDED FEATURES

Beverage Station	24 HOURS
Eye Scream	12:00 PM. - 11:00 PM.
Room Service	24 HOURS

Bar Hours

Adults must be 21 and older to consume alcoholic beverages. Pre-book Beverage Tasting Seminars at Guest Services.

ON DECK

Cove Bar	12:00 PM. - 12:00 MID
Cove Café	12:00 PM. - 12:00 MID
Currents	12:00 PM. - 12:00 MID
Frozone Treats	12:00 PM. - 11:00 PM.
Waves	12:00 PM. - 7:30 PM.

LOUNGES

687	12:00 PM. - 9:00 PM.
687(18+)	9:00 PM. - 12:00 MID
Bon Voyage	12:00 PM. - 11:00 PM.
D Lounge	DURING SHOWTIMES
District Lounge	12:00 PM. - 9:00 PM.
District Lounge (18+)	9:00 PM. - 12:00 MID
Evolution (18+)	DURING SHOWTIMES
Meridian (18+)	5:00 PM. - 12:30 A.M.
Outlook	SUNSET TIMES
Pink (18+)	5:00 PM. - 12:30 A.M.
Skyline (18+)	5:00 PM. - 12:30 A.M.
Vista Café	12:00 PM. - 10:00 PM.

SHOPPING

"IF YOU CAN DREAM IT, YOU CAN DO IT!"

Inaugural merchandise that will capture all the memories for many years to come. Jackets, T-shirts, bags, caps and so much more to offer. Available at Sea Treasures.

GOT A CRAVING?

Godiva Chocolatier arrives at the Dream! The intensity of aroma, texture and flavor are sure to please any chocolate craving with just a couple of pieces. This chocolate is one of life's affordable luxuries, why not make it yours! Exclusive to Whitecaps.

VISTA GALLERY

Your opportunity to enjoy and purchase exclusive Disney and Disney Cruise Line art. Deck 4, Midship.

PREMIUM SPIRITS

For those who like to taste the finer things in life, join us to preview our extensive collection of premium spirits, inclusive of Remy Louis XVIII, Courvoisier and more! All Duty Free. Whitecaps.

2011 DATED MERCHANDISE

Celebrate 2011 with a range of specially designed dated 2011 merchandise. Exclusive to Mickey's Mainsail.

WHAT TIME IS IT?

Great prices on all your named brand watches from Kenneth Cole to DKNY - the time is right! Available at Whitecaps.

SHOPPING HOURS

Mickey's Mainsail	5:45 PM. - 12:00 MID	Whitecaps	5:45 PM. - 12:00 MID
Sea Treasures	5:45 PM. - 12:00 MID	Vista Gallery	7:00 PM. - 11:00 PM.

DUE TO PORT REGULATIONS, WHEN THE SHIP IS DOCKED, THE STORES WILL REMAIN CLOSED

IMPORTANT INFORMATION

Security Notice

All Guests (including Children) who wish to disembark or embark the ship are required to present their Key to the World card at the gangway. A photo ID is also required for those Guests who are 18 years of age or older. Guests under the age of 18 are required to have a Parent, Guardian or other responsible adult sign an authorization form at the time it is given out if they wish to go ashore unaccompanied. Authorization forms are available at the gangways and Guest Services.

Cold and Flu Reminder

Please wash hands frequently and thoroughly, particularly before meals. Contact the Health Center by dialing 7-1923, should anyone in your party become ill.

Corridor Quiet Hours

As a courtesy to all our Guests, please recognize quiet hallway hours from 10:00 p.m. till 8:00 a.m.

Inclement Weather

For the safety of all Guests, outdoor events may be changed due to unforeseen weather conditions.

Environmental Message

With Disney's commitment to the Environment please refrain from throwing anything over the Ship's side. Thank you.

No Reserved Seats Policy

As a courtesy to all Guests we kindly advise that the saving of seats is not permitted in the Walt Disney Theatre, and the saving of the sun loungers is not permitted on Deck 11, 12 & 13. Items left unattended will be returned to lost and found at Guest Services Deck 3 Midship.

Smoking

For the comfort of our guests the following areas are designated as Smoking areas: - Promenade Deck (Deck 4), smoking is permitted on the Starboard Side only from 6:00 p.m. to 6:00 a.m. - Currents - Deck 13, Forward, starboard side. - Meridian Bar - Deck 12, Aft, port side, outside. - Smoking is permitted on stateroom verandahs. Smoking is prohibited inside all guest staterooms. Guests found smoking in their staterooms will be charged a \$250 stateroom recovery fee.

Walt Disney Theatre

Theatrical performances may use artificial fog, strobe lights, pyrotechnics and other special effects. For the safety of our performers and the comfort of those around you, the use of flash photography and video recording is prohibited.

Verandah Safety

Please do not leave any combustible materials on your balcony when not present in your stateroom for safety reasons.

Disney DREAM

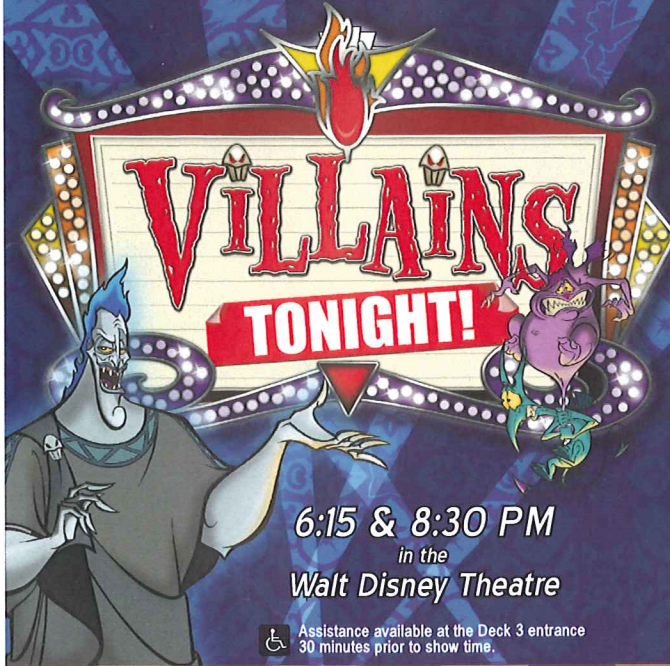

6:15 & 8:30 PM
in the
Walt Disney Theatre

Assistance available at the Deck 3 entrance 30 minutes prior to show time.

PERSONAL NAVIGATOR

NASSAU, FRIDAY, OCTOBER 14, 2011

Sunrise: 7:08 am Sunset: 6:43 pm Evening Attire: Cruise Casual/Pirates

All Ashore: 9:45 am

All Aboard: 6:30 pm

Gangway: Deck 1, Midship & Deck 1, Forward

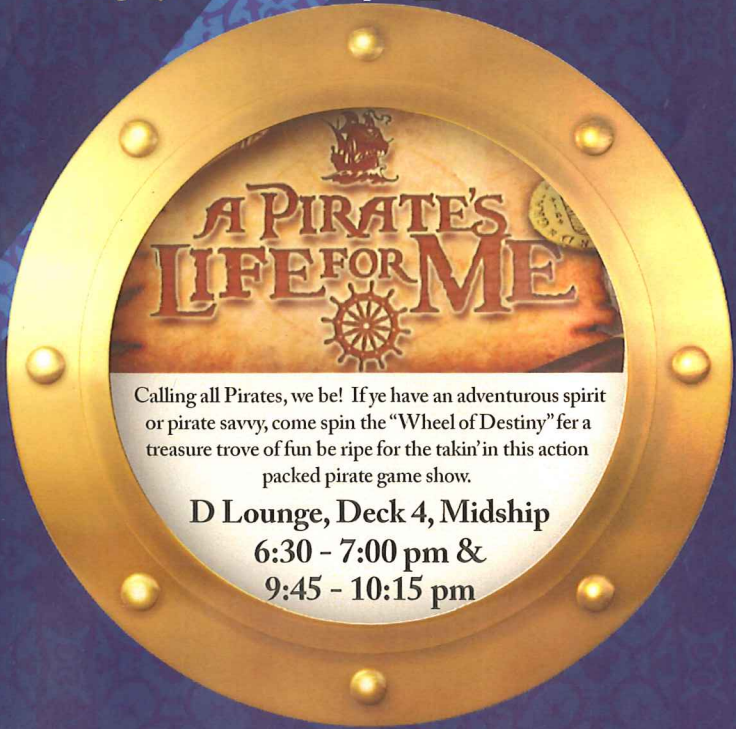

A PIRATE'S LIFE FOR ME

Calling all Pirates, we be! If ye have an adventurous spirit or pirate savvy, come spin the "Wheel of Destiny" fer a treasure trove of fun be ripe for the takin' in this action packed pirate game show.

D Lounge, Deck 4, Midship
6:30 - 7:00 pm &
9:45 - 10:15 pm

WELCOME TO NASSAU

TRAVEL SAFETY TIPS

While you will find many great experiences in Nassau, there have been reports of increased crime, including assaults and robberies involving tourists in the area. As in any large city, you'll want to take some basic precautions to make the most of your time ashore.

- Be aware of your surroundings at all times, just as you would in your normal daily activities.
- Avoid short cuts, narrow alleys or poorly lit streets. We recommend that guests only visit the downtown shopping areas and other tourist locations.
- Leave valuables in your room safe and avoid carrying large amounts of cash. Exercise caution when using ATMs. Cameras and handbags should be carried out of sight and secured to your person with a strap.
- Leave passports, air transportation tickets and other travel documents in your room safe. If necessary, it is best to carry a photocopy of your passport when going ashore.
- If traveling by taxi, use only licensed taxi operators.
- In general, use the same level of precaution you would use in any tourist destination.
- Most crimes are easier to commit in dark unlit areas. You should stay out of these types of areas and consider returning to the ship before nightfall. If you stay out at night, please be extra vigilant about your personal safety.

PRINCESS GATHERING

Lobby Atrium, 9:00 am

Don't miss your chance to see this Royal gathering today in the Lobby Atrium.

JACK-JACK'S INCREDIBLE DIAPER DASH

Lobby Atrium, 11:30 am

Calling all baby cruisers! The Disney Dream's babies take to the mat to see who's the fastest crawler on the seven seas!

MAKING OF THE DREAM

Evolution, Deck 4 Aft, 11:30 am (Families)

Evolution, Deck 4 Aft, 2:00 pm (Adults)

Explore the origins of the Disney Cruise Line—and the latest and greatest innovations conjured especially for the Disney Dream ships in this fascinating and entertaining behind-the-scenes program.

ART OF THE THEME SHIP TOUR

Meet at Meridian (18+), Deck 12, Aft, 1:00 & 3:00 pm

Join us on a guided ship tour and discover the ingredients that make the Disney Dream cruise ship one-of-a-kind.

DISNEY ANIMATION CLASS

D Lounge, Deck 4, Midship, 2:00 pm

Go behind the scenes at Walt Disney Animation Studios and learn the basic techniques of drawing your favorite "friends".

SHIP'S AGENT IN NASSAU - R.H. Curry & Company, 303 Shirley St., P.O. Box N8168 Nassau, Bahamas 242-322-8681 or 242-357-9218



SPA BINGO
Card Sales - 4:15 pm
Game Starts - 4:30 pm
D LOUNGE
DECK 4, MIDSHIP

Join us for four cash prize games and spa treatment raffle prizes.
A free card is given to all players for game #3.
Don't miss your chance to play bingo for FREE!



ACUPUNCTURE FOR PAIN MANAGEMENT

Join our licensed acupuncturist, Stephanie, as she shares some information on the healing effects of acupuncture.

Senses Spa, Deck 11, Forward

10:00 am

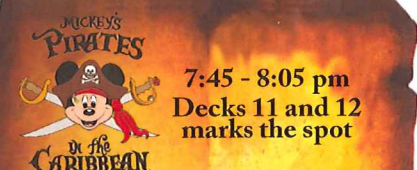

7:45 - 8:05 pm
Decks 11 and 12
marks the spot

It's a Pirate Celebration, me hearties! Come experience all the pirate fun alongside Captain Mickey Mouse and his famous Pirate Crew.

(Weather Permitting)

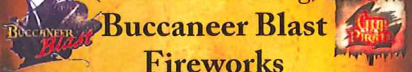

Buccaneer Blast Fireworks

What's a pirate party without some fireworks to remind the other ships who be ruling the oceans blue?

10:30 pm

Deck 11 and 12 marks the spot

Fireworks will be on display Starboard side - seen best from Deck 11, center pool area, and on Deck 12.

Club Pirate

If ye be a fan of Pirates of the Caribbean, tis time to revel in the night at the hottest dance club in all the seven seas with

Guest DJ Immortal

(Immediately following Buccaneer Blast)

DINNER MENU

Animator's Palate : Pacific Rim Cuisine
Royal Palace : French Dinner
Enchanted Garden : Continental Market Cuisine

DRINK OF THE DAY

Parrot Song (Non Alcoholic)
Yellow Bird (Alcoholic)

WEATHER FORECAST

Friday: Cloudy
High: 81°F/27°C
Saturday: Cloudy
High: 83°F/28°C

IMPORTANT NUMBERS

Health Center 7-1923
Medical EMERGENCY 7-3000
Fire/Security 7-3001

SHIP'S DIRECTORY

ENTERTAINMENT - LOUNGES - BARS

Outlook	Deck 14, Mid
Currents	Deck 13, Fwd
Meridian (18+)	Deck 12, Aft
Waves	Deck 12, Aft
Cove Café (18+)	Deck 11, Fwd
Evolution (18+)	Deck 4, Aft
The District	Deck 4, Aft
Skyline (18+)	Deck 4, Aft
Pink (18+)	Deck 4, Aft
687	Deck 4, Aft
D Lounge	Deck 4, Mid
Vista Café	Deck 4, Mid
Buena Vista Theatre	Decks 4&5, Mid
Walt Disney Theatre	Decks 3&4, Fwd
Bon Voyage	Deck 3, Mid

SHOPPING

Whozits & Whatzits	Deck 11, Mid
Sea Treasures	Deck 3, Mid
Mickey's Mainsail	Deck 3, Mid
White Caps	Deck 3, Mid

YOUTH ACTIVITIES

Edge (ages 11-13)	Deck 13, Mid
Disney's Oceaneer Lab	Deck 5, Aft
Disney's Oceaneer Club	Deck 5, Aft
It's A Small World Nursery	Deck 5, Mid
Vibe (ages 14-17)	Deck 4, Fwd

DINING

Palo (18+)	Deck 12, Aft
Remy (18+)	Deck 12, Aft
Cabanas	Deck 11, Aft
Eye Scream	Deck 11, Mid
Flo's Café	Deck 11, Mid
Frozone Treats	Deck 11, Mid
Animator's Palate	Deck 3, Aft
Royal Palace	Deck 3, Mid
Enchanted Garden	Deck 2, Mid

RECREATION



Goofy's Sports Deck	Deck 13, Aft
Arcade	Deck 11, Aft
AquaDuck	Deck 12, Aft
Nemo's Reef	Deck 11, Aft
Pools & Mickey's Slide	Deck 11, Mid
Quiet Cove Pool (18+)	Deck 11, Fwd
Senses Spa & Salon	Deck 11, Fwd
Midship Detective Agency	Deck 5, Mid
Jogging/Walking Track	Deck 4

GENERAL INFORMATION

Concierge Lounge	Deck 12, Fwd
Conference Center	Deck 5, Mid
Port Adventures	Deck 5, Mid
Vista Gallery	Deck 4, Mid
Shutters	Deck 4, Mid
Disney Vacation Club	Deck 4, Mid
Shopping Ashore	Deck 4, Mid
Future Cruise Sales	Deck 4, Mid
Preludes	Deck 3, Fwd
Guest Services	Deck 3, Mid
Health Center	Deck 1, Fwd

All shipwide announcements can be heard on Channel 1 of your stateroom television

DayTime	7:30	7:45	8:00	8:15	8:30	8:45	9:00	9:15	9:30	9:45	10:00	10:15	10:30	10:45	11:00	11:15
THE MAIN EVENT																
FUN FOR ALL AGES	Midship Detective Agency Deck 5 Midship - till 9:00 pm															
JUST FOR ADULTS (18+)	Sunrise Stretch Senses Fitness Center		Rise and Shine Cove Cafe Club			Wake up with Disney Jr D Lounge		Detox for Health & Weight Loss Senses Spa & Salon				Intro to Acupuncture Senses Spa & Salon			Goofy & Max's Goofy's Sports	
CHARACTERS							Princesses Atrium		Peter Pan Dk 4 Bakony Atrium		Pinocchio Atrium		Aladdin Dk 4 Bakony Atrium		Jimmy Cricket Minnie Dk 4 Bakony	
BUENA VISTA THEATRE Deck 5 Midship	Port Adventures - Please check your tickets for meeting times															
FUNNELVISION Deck 11 Midship	Peter Pan - G															
LITTLE ONES							Wake up with Disney Jr D Lounge		Puzzle Playtime Oceaneer Club							
OCEANEER CLUB							Explore Andy's Room			Story Time		Explore Pixie Hollow				
OCEANEER LAB							Pixie Crafts with Tinker Bell		Free Time		Let's Build a Fort		Adventures in Neverland		Exp	
OCEANEER LAB							Wii Challenge		Invade the Sound Studio			Wii Sing It			Maric	
OCEANEER LAB							Explore the Lab			Human Bingo		Charades		Maric		
OCEANEER LAB							Ice Breakers		Stitch's Adventure Squad		Magic Playfloor		Animation Fun			
EDGE	Check Out Th															
VIBE	Dance Party															

Evening	5:00	5:15	5:30	5:45	6:00	6:15	6:30	6:45	7:00	7:15	7:30	7:45	8:00	8:15	8:30	8:45		
THE MAIN EVENT	 Walt Disney Theatre																	
FUN FOR ALL AGES	Live Piano: Drew Cavendish District Lounge						A Pirate's Life for Me D Lounge				Georgetown Trio District Lounge							
JUST FOR ADULTS (18+)	Tequila/Margarita Tasting (21+)			Evolution (Pre Book/Nominal Fee)			Club 18*21 Chillax Quiet Cove			MLB: Cardinals vs. Brewers 687			Drew Cavendish - Live Piano Outlook, Deck 14, Midship			MLB: Tigers vs Rangers <4:15 p.m.		
CHARACTERS	Mickey Atrium		Tinker Bell Atrium		Donald Atrium		Cpt. Jack Atrium				Cpt. Jack Preludes		Cpt. Jack Preludes		Mickey's Pirates Deck Stage			
BUENA VISTA THEATRE Deck 5 Midship	Cars 2 - G  Cars 2 - G																	
FUNNELVISION Deck 11 Midship	The Lion King - G Mickey's Pirates																	
OCEANEER CLUB	Board Games		Once Upon a Time		Pirate Prep		Movie and Story Time			Play Doh Creations		Nemo's Sub Fun & Games		Op				
OCEANEER CLUB	Dinner				Pixie Crafts		So You Want To Be a Pirate?		Magic Playfloor		Camp Rocking Out				Monster			
OCEANEER LAB	Interactive Tables		Uno		Anyone Can Cook				Foam Block Time		Wii Challenge							
OCEANEER LAB	Dinner		Drawing Time		Pirate Circle Games		Connect Four		Computer Madness		Pirate Face P							
OCEANEER LAB	Stop the Bus		Get the Hook		Animation Cells				Animation Galore									
EDGE	Sports Deck		Check Out The Navigator You Created!						Anyone Can Cook		Tween Aquaduck		Check Out T					
VIBE	Super Sloppy Science >4:45		Sports Deck		Check Out The Navigator You Created!						Teen Aquaduck							

Youth Activities Themed Experiences

CLUBHOUSE SERIES
 Pluto's PJ Party
 9:30 p.m., Oceaneer Club
 Bring the little ones in their pajamas but there will be anything but sleep when Pluto and friends host the ultimate slumber party!

STORYBOOK SERIES
 Once Upon a Time
 5:15 & 8:45 p.m., Oceaneer Club
 Join Beverly the Bookmaker for a magical, musical story time.

JUMP UP! SERIES
 Aloha Luau
 2:45 p.m., Oceaneer Club
 Get your hula on and bring junior cruisers to the Oceaneer's Club to kick off their cruise Hawaiian Style with Lilo and Stitch and some of their best friends!

CREATE & INVENT SERIES
 Super Sloppy Science:
 11:15 a.m., 2:45 & 9:30 p.m., Oceaneer
 Join Professor Make-O-Mess in some of the most extreme experiments you will see in the world of Super Sloppy Science!

11:30	11:45	12:00	12:15	12:30	12:45	1:00	1:15	1:30	1:45	2:00	2:15	2:30	2:45	3:00	3:15	3:30	3:45	4:00	4:15	4:30	4:45		
Jack-Jack's Diaper Dash Lobby Atrium							D Tunes Family Jam Deck Stage		Disney Animation Class D Lounge														
Making of the Dream Evolution									Family Crafts: Scrapbooking D Lounge			Guest DJ Immortal Deck Stage			Disney Vacation Club Group Presentation Evolution		Bingo Pre Sales	Spa Bingo D Lounge					
Goofy & Max's Mini Golf Fun Deck							Goofy & Max's Mini Golf Fun Goofy's Sports Deck								Basketball Free Throw Goofy's Sports Deck		Body Sculpt Boot Camp Senses Fitness Center (18+)		Secrets to a Flatter Stomach Senses Salon & Spa (18+)				
					Art of The Theme Ship Tour Meet at Dk 12, Aft Elevators			Making of the Dream Evolution							ESPN Partner Playoff Goofy's Sports Deck		Martini Tasting (21+) Meridian (Pre Book/Nom Fee)	Mixology (21+) Skyline (Pre Book/Nom Fee)	John Steel on the Drums Quiet Cove		John Steel on the Drums MLB: Tigers vs Rangers 687		
Goofy Sports Deck		Mickey Atrium							Max Sports Deck	Daisy Atrium						Disney Friends Atrium				Aurora Dk 4 Balkon			Minnie Dk 4 Balkon

Cars 2 - G										Real Steel - PG-13													
Finding Nemo - G												Nemo Splash Zone						Monsters, Inc. - G					
Jack-Jack's Diaper Dash Lobby Atrium																							
Big Top Fun Fest!		Lunch		Memory Wall		So You Want To Be a Pirate?		Mask Making		Computer Madness		Tinker Bell's Talent Show		Parachute Games									
Pirate Monster's Inc Room		Cruisin' with Crush	Wii Challenge in Andy's Room		Play Doh Creations		Let's Build a Fort		Aloha Luau		Pirate Crafts		Board Games										
Super Sloppy Science		Board Game Challenge		Make a Flip Book		Piston Cup Challenge		Games Galore		Wii Golf		Pirate Games											
Kart Challenge		Lunch		Go Fish		Movie Time		Crazy Crafts		Pictionary		Magic Playfloor											
Pathfinders		POTC: Tides of Fortune	Stitch's Adventure Squad		Computer Madness		Super Sloppy Science		GaGa Ball		Wonderful World of Magic	Stop the Bus											
Navigator You Created!				Picture This!		Check Out The Navigator You Created!		Animation		Check Out The Navigator You Created!		Sports Deck											
Check Out The Navigator You Created!						Anyone Can Cook		Check Out The Navigator You Created!				DJ Training with Guest DJ Immortal		Super Sloppy Science									

9:00	9:15	9:30	9:45	10:00	10:15	10:30	10:45	11:00	11:15	11:30	11:45	12:00	12:15	12:30	12:45	1:00	1:15	1:30	1:45	2:00	2:15	2:30
Disney Theatre																						
																		Buccaneer Blast & Club Pirate Deck Stage				
																		A Pirate's Life for Me D Lounge				
				John Steel on the Drums Quiet Cove				Krazy Karaoke Evolution				Evolution Nightclub with Guest DJ Immortal Evolution										
Mojito & Caipirinha Tasting (21+) Cove Bar, Deck 11, Fwd (Pre Book/Nom Fee)		Live Music District Lounge		Georgetown Trio - Live District Lounge				Georgetown Trio - Live District Lounge														
Donald Dk 4 Balkon		Minnie Atrium	Chip/Dale Dk 4 Balkon	Mickey Atrium																		
		Tinker Bell Atrium																				
																		Real Steel - PG-13				
																		Pirates of the Caribbean: Curse of the Black Pearl- PG-13				
Upon a Time		Barrel of Monkeys		Movie Time																		
Inc. Game		Pluto's PJ Party		Wacky Relays		Free Time																
Stop the Boat		Super Sloppy Science		Open "Mike" Night		All Sorts of Crafts		Computer Madness														
Anting		Navigation Time		Pirate Relays		Animation Antics		Craft Madness														
Crazy Pirate Crafts		Pixie Crafts and Animation Fun				GaGa Ball		Hangin' in the Lab														
Navigator You Created!		Ghost Voyagers		Check Out The Navigator You Created!																		
Pump it up!				Check Out The Navigator You Created!				Dance Party with DJ Chris														

IN THE SPOTLIGHT SERIES
Camp Rocking Out
 7:30 p.m., Oceaneer Club
 Discover your inner Jonas Brother and relive the fun of the Camp Rock films. Singing, Dancing, tents it's more fun than you ever thought was possible!

SOLVE IT! SERIES
Get The Hook
 5:45 p.m., Oceaneer Lab
 A villainous villain has stolen Captain Hook's prized golden hook. Become a member of the Top Deck Detective Agency and help solve the clue's to retrieve Hook's hook.

CHARACTER APPEARANCES
 For details of daily Disney character appearances, refer to the character line in your Personal Navigator, or the digital character board in the Lobby Atrium, or by simply dialing 7-PALS (7-7257) from any telephone on board. The Princess Gathering will be repeated at Castaway Cay on Saturday.



MORE TO ENJOY WHILE ONBOARD

ONBOARD AIRLINE CHECK IN

If you would like to have your boarding passes printed for you onboard and have your luggage taken to the airport for you, 12:00 pm today is the last chance to enroll if eligible. Guest Services Deck 3, Midship.

STAY CONNECTED WITH CELLULAR SERVICE

Cell phone and wireless PDA service is available in guest staterooms through most plans. Pricing varies depending upon your wireless provider and usually includes International roaming rates.

SURF @ SEA

\$0.75 per minute, or save money by buying blocks of time. \$27.50 for 50 minutes, \$40.00 for 100 minutes and \$75.00 for 250 minutes. Wireless information sheets are available at Guest Services, Deck 3, Midship. **Please note: Due to satellite connectivity, onboard internet service will be noticeably slower than you may be accustomed to and may at times be interrupted or unavailable.**

ON DEMAND TV

Watch the latest Disney movies, Hollywood features, ABC Shows, and even captioned content, plus much more "On Demand" for FREE in the comfort of your stateroom! Bookmark your movie and come back to watch it later. Press MENU on your stateroom television remote control, and follow the prompts.



PAMPER PACKAGE

50 minute full body massage includes back neck and shoulders, scalp and foot and ankle massage with a 25 minute booster facial, 75 minutes of pure pamper for only \$149. Senses Spa. 7-1465.



SAVE TIME TOMORROW, BOOK YOUR NEXT DISNEY CRUISE LINE VACATION TODAY!

Avoid the last minute rush. Schedule your appointment today for the best availability and pricing. You'll save 10%, receive up to a \$200 onboard credit, and pay a reduced deposit! Visit the Future Cruise Sales desk, located Midship on Deck 4 or call 7-2848.



PROFESSIONAL PORTRAITS

Lifestyle & Beach view - 6 guests maximum
Admiral Donald Statue - Groups accommodated
5:15 p.m. - 6:00 p.m., 7:15 p.m. - 8:30 p.m. & 9:30 p.m. - 10:30 p.m.
*Please note that photos are available for viewing on our interactive photo kiosks approximately three hours after being taken and are only available for purchase during this cruise.



DISNEY VACATION CLUB® GROUP PRESENTATION

Join Disney Vacation Club® for a special Group Preview today in Evolution located Deck 4, Aft, at 3:00 p.m. Come learn about taking magical vacations year after year - plus register for a chance to win a \$300 onboard credit!

OPERATING HOURS

Arr-cade	24 HOURS	Mickey's Pool	6:00 A.M. - 6:00 P.M.
Aqua Duck	9:00 A.M. - 8:30 P.M.	Mickey's Slide	9:00 A.M. - 6:00 P.M.
	10:45 P.M. - 12:00 MID	Midship Detective Agency	9:00 A.M. - 9:00 P.M.
Basketball Court	8:00 A.M. - 6:00 P.M.	Nemo's Reef	9:00 A.M. - 7:00 P.M.
Disney's Vacation Club	9:00 A.M. - 10:30 A.M.	Port Adventures Desk	8:00 A.M. - 11:00 A.M.
	5:30 P.M. - 10:00 P.M.		6:00 P.M. - 8:30 P.M.
Disney's Oceaneer Club	8:45 A.M. - 12:00 MID	Preludes (snacks)	4:30 P.M. - 5:15 P.M.
Disney's Oceaneer Lab	9:00 A.M. - 10:00 A.M.		6:15 P.M. - 7:00 P.M.
Donald's Pool	6:00 A.M. - 6:00 P.M.		8:30 P.M. - 9:15 P.M.
Edge	10:00 A.M. - 1:00 A.M.	Quiet Cove Pool	6:00 A.M. - 12:00 MID
Future Cruise Desk	11:00 A.M. - 9:00 P.M.	Senses Spa Fitness Center	6:00 A.M. - 10:00 P.M.
Golf Simulator	11:00 A.M. - 8:30 P.M.	Senses Spa and Salon	8:00 A.M. - 10:00 P.M.
Goofy & Max's Mini Golf	8:00 A.M. - 12:00 MID	Shutters	5:00 P.M. - 11:00 P.M.
Guest Services	24 HOURS	Sports Simulator	11:00 A.M. - 6:00 P.M.
Hair Braiding	8:00 A.M. - 10:00 P.M.	Vibe	7:30 A.M. - 2:00 A.M.
Health Center	9:30 A.M. - 11:00 A.M.		
	4:30 P.M. - 7:00 P.M.		
It's A Small World Nursery	9:00 A.M. - 1:00 A.M.		

Dining Hours

Consumers who order raw or partially cooked, ready-to-eat food of animal origin, are hereby informed that the food is not sufficiently cooked to ensure its safety.

BREAKFAST

Early Bird Continental	
Cabanas, Port Side	7:00 A.M. - 7:30 A.M.
Cabanas Food Court	7:30 A.M. - 10:30 A.M.
Enchanted Garden	8:00 A.M. - 10:45 A.M.
Royal Palace	8:00 A.M. - 9:30 A.M.

LUNCH

Cabanas Food Court	11:45 P.M. - 2:15 P.M.
Filmora's Favorites	11:00 A.M. - 6:00 P.M.
Luigi's Pizzeria	11:00 A.M. - 6:00 P.M.
Royal Palace	12:00 P.M. - 1:30 P.M.
Tow Mater's Grill	11:00 A.M. - 6:00 P.M.

DINNER

Animator's Palate	5:45 P.M. & 8:15 P.M.
Enchanted Garden	5:45 P.M. & 8:15 P.M.
Royal Palace	5:45 P.M. & 8:15 P.M.
Cabanas - Table Service	6:30 P.M. - 8:30 P.M.
Tow Mater's Grill	6:00 P.M. - 11:00 P.M.

LATE NIGHT SNACKS

Luigi's Pizzeria	9:30 P.M. - 12:30 A.M.
Cabanas Pirate Menu	10:30 P.M. - 11:15 P.M.

ADDED FEATURES

Beverage Station	24 HOURS
Eye Scream	11:00 A.M. - 11:00 P.M.
Room Service	24 HOURS

Bar Hours

Adults must be 21 and older to consume alcoholic beverages. Pre-book Beverage Tasting Seminars at Guest Services.

ON DECK

Cove Bar	10:00 A.M. - 11:00 P.M.
Cove Café (18+)	7:00 A.M. - 12:00 MID
Currents	11:00 A.M. - 12:00 MID
Frozone Treats	11:00 A.M. - 11:00 P.M.
Waves	11:00 A.M. - 10:00 P.M.

LOUNGES

687	3:00 P.M. - 9:00 P.M.
687(18+)	9:00 P.M. - 12:00 MID
Bon Voyage	9:00 A.M. - 10:30 P.M.
D Lounge	DURING SHOWTIMES
District Lounge	2:00 P.M. - 9:00 P.M.
District Lounge (18+)	9:00 P.M. - 12:00 MID
Evolution (18+)	10:15 P.M. - 2:00 A.M.
Meridian (18+)	5:00 P.M. - 12:30 A.M.
Outlook	SUNSET TIME
Pink (18+)	5:00 P.M. - 12:30 A.M.
Skyline (18+)	5:00 P.M. - 12:30 A.M.
Vista Café	7:30 A.M. - 10:30 P.M.



Welcome to Nassau, capital of the Bahamas. It is not too late to book an amazing adventure to Blue Lagoon Island, Atlantis, a snorkeling tour or semi-submarine ride. And don't forget we will arrive at Disney's Castaway Cay tomorrow so plan ahead to ensure your first choice of adventure is available. Also ask our team about the exclusive Getaway Packages, available on board only.

All Port Adventures meet on board the ship in Nassau.
Please check your tour tickets for meeting times and locations.

SHOPPING

CALLING ALL PIRATES!

Arghh matey's! Be sure to pick up your loot for tonight's Pirates takeover party! And don't forget to check out our Glow Carts on Deck 11 at 9:30 pm.

25% OFF DOONEY & BOURKE

Disney Dream exclusive selected bags with an additional 25% off. Take this opportunity to take one of the selected styles home today. Whitecaps

DISNEY CRUISE VINYLIMATION

Exclusive to Disney Cruise Line, your favorite Disney Cruise Line Characters as part of their own Vinylimation Series. Seven to collect. Be the first to have them as part of your collection today! While supplies last at Mickey's Mainsail.

VISTA GALLERY

Your opportunity to enjoy and purchase exclusive Disney and Disney Cruise Line art. Thomas Kinkade, David Doss & Noah to mention a few. Deck 4, Midship.

DESIGNER SUNGLASSES - THE LOOK IS NOW!

Fossil & Juicy Couture sunglasses in an array of styles. Choose your own eye wear fashion today. Whitecaps.

LINKS OF LONDON FINE JEWELRY - GREAT SAVINGS

This collection, all the way from Europe, will be sure to inspire the fashionista in everyone. From charms, rings, necklaces and bracelets there is something that is sure to please. Whitecaps.

SHOPPING HOURS

Mickey's Mainsail	6:45 P.M. - 12:00 MID	Whitecaps	6:45 P.M. - 12:00 MID
Sea Treasures	6:45 P.M. - 12:00 MID	Whozits & Whatzits	7:00 P.M. - 11:00 P.M.
Vista Gallery	7:00 P.M. - 11:00 P.M.		

DUE TO PORT REGULATIONS, WHEN THE SHIP IS DOCKED, THE STORES MUST REMAIN CLOSED

IMPORTANT INFORMATION

Security Notice

All Guests (including children) who wish to disembark the ship are required to present their Key to the World card at the gangway. A photo ID is also required for those Guests who are 18 years of age or older. Guests under the age of 18 are required to have a Parent, Guardian or other responsible adult sign an authorization form at the time it is given out if they wish to go ashore unaccompanied. Authorization forms are available at the gangways and Guest Services.

Cold and Flu Reminder

Please wash hands frequently and thoroughly, particularly before meals. Contact the Health Center by dialing 7-1923, should anyone in your party become ill.

Corridor Quiet Hours

As a courtesy to all our Guests, please recognize quiet hallway hours from 10:00 pm til 8:00 am

Inclement Weather

For the safety of all Guests, outdoor events may be changed due to unforeseen weather conditions.

Environmental Message

With Disney's commitment to the Environment, please refrain from throwing anything over the Ship's side. Thank you!

No Reserved Seats Policy

As a courtesy to all our Guests, we kindly advise that the saving of seats is not permitted in the Walt Disney Theatre, and the saving of the sun loungers is not permitted on Deck 11, 12 and 13. Items left unattended will be returned to lost and found at Guest Services, Deck 3 Midship.

Smoking

For the comfort of our guests the following areas are designated as Smoking areas: - Promenade Deck (Deck 4), smoking is permitted on the Starboard Side only from 6:00 pm to 6:00 am. - Currents - Deck 13, Forward, starboard side. - Meridian Bar - Deck 12, Aft, port side, outside. - Smoking is permitted on stateroom verandahs. Smoking is prohibited inside all guest staterooms. Guests found smoking in their staterooms will be charged a \$250 stateroom recovery fee.

Walt Disney Theatre

Theatrical performances may use artificial fog, strobe lights, pyrotechnics and other special effects. For the safety of our performers and the comfort of those around you, the use of flash photography and video recording is prohibited.

Verandah Safety

Please do not leave any combustible materials on your balcony when not present in your stateroom for safety reasons.

Disney DREAM

Disney's Believe



Genie from Aladdin and many of Disney's most beloved magic makers take a father on a magical journey to show him that anything is possible if you just believe.

4:00, 6:15, & 8:30 P.M.
IN THE WALT DISNEY THEATRE
DECK 3 & 4, FORWARD

PERSONAL NAVIGATOR

CASTAWAY CAY, SATURDAY, OCTOBER 15, 2011
Sunrise: 7:09 a.m. Sunset: 6:46 p.m. Evening Attire: Optional Dress Up
All Ashore: 8:30 a.m. All Aboard: 5:00 p.m.
Gangway: Deck 1, Midship & Deck 1, Aft



Assistance available at the entrance on Deck 3 to the Walt Disney Theatre 30 minutes prior to show time.

WELCOME TO CASTAWAY CAY

DEBARK TALK BROADCAST

Your Cruise Director, Rachel, presents important information, including U.S. Customs and Border Protection procedures. Tune in to **Channel 5** of your stateroom TV.

Please place your luggage outside your stateroom between 8:30 - 10:30 p.m..

Thank you in advance for completing your comment card.

DISNEY ANIMATION CLASS

D Lounge, Deck 4, Midship, 3:00 p.m.

Go behind the scenes at Walt Disney Animation Studios and learn the basic techniques of drawing your favorite "friends" in this fun and interesting enrichment program.

FAMILY SUPERSTAR KARAOKE

D Lounge, Deck 4, Midship, 5:30, 9:15 & 10:45 p.m.

Be a singing sensation when you and your family take the stage and sing along to your favorite tunes.

FAMILY FUSION GAME SHOW

D Lounge, Deck 4, Midship, 10:15 p.m.

Bring the entire family and test your Disney knowledge in the high-tech interactive game show, Family Fusion.

ADULT DREAM QUEST

Evolution, Deck 4, Aft, 10:30 p.m.

Enjoy the wildest and wackiest scavenger team event on the seven seas!

EVOLUTION

Adult Exclusive Events
Deck 4, Aft

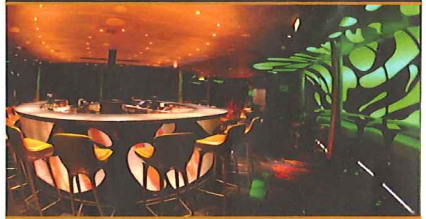

ADULT DREAM QUEST
10:30 P.M.

8 TRAX

JOIN YOUR CLUB HOST, TREVOR, & THE CRUISE STAFF FOR A 70'S DISCO FEVER EPIDEMIC.
11:00 P.M.

NIGHTCLUB COMES ALIVE WITH

DJIMMORTAL
& THE EVOLUTION DANCERS

GUESTS 18 & OLDER
11:15 P.M. - 2:00 A.M.



Princess Gathering
2:00 p.m., Lobby Atrium

Character Meet & Great
7:30 p.m., D Lounge

SEA YA' REAL SOON!

Mickey and Minnie, along with the rest of the Walt Disney Characters invite you to join them in the ship's atrium. You won't want to miss this very special farewell meet and greet. Bring your cameras!

Lobby Atrium, 4:15 & 10:15 p.m.



\$5,000 FINAL MEGA JACKPOT BINGO

D LOUNGE
DECK 4, MIDSHIP

Pre Sales - 4:15 p.m., Game Starts - 4:30 p.m.

Join your Cruise Staff for four cash prize games. Cover your card in 46 numbers or less, \$5,000 could be yours. After 46 numbers, the highest cash prize of the cruise must be won!

WHITECAPS

Captain's Signing

Come and have the Master of the Disney Dream sign your Disney Dream Inaugural Merchandise.

Whitecaps, 7:15 p.m.

DINNER MENU
Animator's Palate : Pacific Rim Cuisine
Enchanted Garden : Continental Market Cuisine
Royal Palace : French Dinner

DRINK OF THE DAY
Coco Bali (Non Alcoholic)
Bahama Mama (Alcoholic)

WEATHER FORECAST
Saturday: Cloudy
High: 81°F/ 27°C
Sunday: Partly Sunny
High: 79°F/ 26°C

IMPORTANT NUMBERS

Health Center 7-1923
Medical EMERGENCY 7-3000
Fire/Security 7-3001

SHIP'S DIRECTORY

ENTERTAINMENT - LOUNGES - BARS

Outlook	Deck 14, Mid
Currents	Deck 13, Fwd
Meridian (18+)	Deck 12, Aft
Waves	Deck 12, Aft
Cove Café (18+)	Deck 11, Fwd
Evolution (18+)	Deck 4, Aft
The District	Deck 4, Aft
Skyline (18+)	Deck 4, Aft
Pink (18+)	Deck 4, Aft
687	Deck 4, Aft
D Lounge	Deck 4, Mid
Vista Café	Deck 4, Mid
Buena Vista Theatre	Decks 4&5, Mid
Walt Disney Theatre	Decks 3&4, Fwd
Bon Voyage	Deck 3, Mid

SHOPPING

Whozits & Whatzits	Deck 11, Mid
Sea Treasures	Deck 3, Mid
Mickey's Mainsail	Deck 3, Mid
White Caps	Deck 3, Mid

YOUTH ACTIVITIES

Edge (ages 11-13)	Deck 13, Mid
Disney's Oceaneer Lab	Deck 5, Aft
Disney's Oceaneer Club	Deck 5, Aft
It's A Small World Nursery	Deck 5, Mid
Vibe (ages 14-17)	Deck 4, Fwd

DINING

Palo (18+)	Deck 12, Aft
Remy (18+)	Deck 12, Aft
Cabanas	Deck 11, Aft
Eye Scream	Deck 11, Mid
Flo's Café	Deck 11, Mid
Frozone Treats	Deck 11, Mid
Animator's Palate	Deck 3, Aft
Royal Palace	Deck 3, Mid
Enchanted Garden	Deck 2, Mid







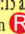

RECREATION

Goofy's Sports Deck	Deck 13, Aft
Arcade	Deck 11, Aft
AquaDuck	Deck 12, Aft
Nemo's Reef	Deck 11, Aft
Pools & Mickey's Slide	Deck 11, Mid
Quiet Cove Pool (18+)	Deck 11, Fwd
Senses Spa & Salon	Deck 11, Fwd
Midship Detective Agency	Deck 5, Mid
Jogging/Walking Track	Deck 4

GENERAL INFORMATION

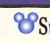
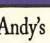
Concierge Lounge	Deck 12, Fwd
Conference Center	Deck 5, Mid
Port Adventures	Deck 5, Mid
Vista Gallery	Deck 4, Mid
Shutters	Deck 4, Mid
Disney Vacation Club	Deck 4, Mid
Shopping Ashore	Deck 4, Mid
Future Cruise Sales	Deck 4, Mid
Preludes	Deck 3, Fwd
Guest Services	Deck 3, Mid
Health Center	Deck 1, Fwd

All shipwide announcements can be heard on Channel 1 of your stateroom television

DayTime	7:30	7:45	8:00	8:15	8:30	8:45	9:00	9:15	9:30	9:45	10:00	10:15	10:30	10:45		
THE MAIN EVENT																
FUN FOR ALL AGES	Midship Detective Agency Deck 5, Midship - till 9:00 p.m.						Shuffleboard Available (Throughout the day) Deck 4 Promenade - Port & Starboard Side						Family Time Oceaneer Club - till 4:00 p.m.		Island Power Walk/Stroller Fitness Meet at the Pier at 9:30 a.m., Departs 9:45 a.m.	
JUST FOR ADULTS (18+)	Conditioning Pilates Senses Fitness Center		Increase your Metabolism Senses Fitness Center		Friends of Bill W. Outlook		Castaway Cay 5K Run > Departs at 9:15 a.m. Meet at Bike Rentals (location )				Yoga on the Beach Serenity Bay					
CHARACTERS	For more details refer to the digital character board in the Lobby Atrium, or simply dial 7-PALS (7-7257) from any telephone on board						Tinker Bell Atrium	Peter Pan Atrium	Pluto Rustmore	Stitch Post Office	Goofy Rustmore	Donald Post Office	Pluto Rustmore	Mickey Scuttles	Stitch Post Office	
								Donald Post Office	Mickey Scuttles		Minnie Scuttles		Mickey Scuttles	Stitch Post Office	Goofy Rustmore	
									Ariel Dk 4 Balcony	Cpt. Jack Island Path	Lilo Gangway		Cpt. Hook Gangway		Cpt. J. Pelican	
BUENA VISTA THEATRE Deck 5 Midship							Winnie the Pooh - G									
FUNNELVISION Deck 11 Midship							Mary Poppins - G									
LITTLE ONES											Sebastian's Sea Search Scuttles Cove					
SCUTTLES COVE							Sandy Fun		Sebastian's Sea Search		Vacation Crafts		Circus Fun			
							Water Relays		Vacation Crafts		How Wet Can You Get?		Circus Fun			
							Wet Deck Fun		Bubble Mania		Whale Dig		Circus Fun			
							Volleyball		Soccer		Sand Soccer Sports Beach		Circus Fun			
TWEENS											Beach Volleyball Tournament Teen Hideout					
TEENS							Wild Side From 9:30 a.m. - 1:00 p.m.									
Evening	4:00	4:15	4:30	4:45	5:00	5:15	5:30	5:45	6:00	6:15	6:30	6:45	7:00	7:15	7:30	
THE MAIN EVENT	 Walt Disney Theatre						 Walt Disney Theatre									
FUN FOR ALL AGES	Bingo Pre Sales		\$5,000 Final Mega Jackpot BINGO D Lounge		Family Superstar Karaoke D Lounge		Captain's Signing Whitecaps Lobby Atrium		Officer P Lobby Atrium		Live Piano-Drew Cavendish Lobby Atrium		Live Music Lobby Atrium			
JUST FOR ADULTS (18+)	Disney Vacation Club Group Presentation Evolution				18*21 Mingle Cove Cafe		Tanjobi District L		ESPN Call It! 678							
	Body Sculpt Boot Camp Sense Fitness Center		Live Music - John Steel Quiet Cove													
CHARACTERS	Sea Ya' Real Soon Lobby Atrium				Mickey Dk 4 Balcony						Mickey Dk 4 Balcony		Character D Lounge			
BUENA VISTA THEATRE Deck 5 Midship	The Help - PG-13				Real Steel - PG-13											
FUNNELVISION Deck 11 Midship	Pixar Shorts - G						Cinderella - G									
OCEANEER CLUB	Explore Pixie Hollow				 Tinker Bell's Talent Show		 Story Time in Andy's Room		Computer Madness		 Magic Playfloor		Neon			
	Matinee Movie				Dinner		Parachute Games		Memory Wall		Musical Crafts					
OCEANEER LAB	Wacky Relays				Dinner		 Piston Cup Challenge		Board Games							
	Craft Madness		 Magic Playfloor		Navigation Challenge		Pathfinders		 Stitch Adventure Squa							
	 Super Sloppy Science		Musical Crafts		Wii Challenge		Explore the Lab		Stop The Boat							
EDGE	Jewelry Making		Whoonu?		Super Sloppy Science		Dodgeball		Ping Pong Tournament		Ultimate Scavenger Hunt					
VIBE	Foosball Tournament/Craft Time				Sports Deck		Digi Hunt/Rockband Challenge		Picture Frames/ Trivia							

Youth Activities
Themed Experiences

 **STORYBOOK SERIES**
Story Time in Andy's Room
5:45 p.m., Oceaneer Club
Come listen to your favorite Disney stories,
as told by your Youth Activities Counselors.

 **JUMP UP! SERIES**
Magic Playfloor
5:00 & 11:15 p.m., Oceaneer Lab
7:00 & 9:30 p.m., Oceaneer Club
Have fun and explore the latest technology of the Magic Playfloor!

11:00	11:15	11:30	11:45	12:00	12:15	12:30	12:45	1:00	1:15	1:30	1:45	2:00	2:15	2:30	2:45	3:00	3:15	3:30	3:45
-------	-------	-------	-------	-------	-------	-------	-------	------	------	------	------	------	------	------	------	------	------	------	------

																	Disney Animation Class D Lounge				
				Crab Races Gazebo 1						Crab Races Gazebo 2											
					Character Dance Party Gazebo 1			DJ Immortal - Island Mixing Gazebo 1													
				Basketball Free Throw In Da Shade Game Pavilion						Family Whale Dig Monstro Point						Shuffleboard Tournament Deck 4, Starboard					
												Live Music - John Steel Quiet Cove		Art of the Theme Show Ship Tour Meet at Meridian							
Beach Volleyball Sports Beach																	Making of the Dream Evolution		Live Music - John Steel Quiet Cove		
				Cpt. Hook Gazebo 2		Mickey/Minnie Gazebo 1	Daisy Gazebo 1						Princesses Atrium			Lilo Gangway			Minnie Gangway		
				Dance Party Gazebo 1																	

										Cars 2 - G DOLBY 3D										The Help - PG-13				
The Little Mermaid - G										Dumbo - G										Fantasia - G				
Fun in the Sun & Water Games Scuttle's Cove								Sebastian's Sea Search Scuttle's Cove								Caribbean Beach Party Scuttle's Cove				Splash Zone Nemo's Reef				
Treasure Hunt		Circles of Fun	Lunch		Circles of Fun	Volleyball			Circles of Fun		Wet Deck Fun		Free Time		Sand Soccer									
Water Games		Circles of Fun	Lunch		Circles of Fun	Vacation Crafts			Circles of Fun		Caribbean Beach Party		Capture the Flag											
Fun In the Sun		Circles of Fun	Lunch		Circles of Fun	Sebastian's Sea Search			Circles of Fun		Free Time													
Wet Deck Fun		Circles of Fun	Lunch		Circles of Fun	Water Relays			Circles of Fun		Buckets of Fun		Water Games											
Whale Dig		Circles of Fun	Lunch		Circles of Fun	Sandcastle Building			Circles of Fun		Hide and Seek													
Basketball Runway		Lunch At Cookies Too								In Da Shade					Tween Pool Party (Vibe)									
Sand Soccer Teen Hideout		Tetherball Teen Hideout			Lunch At Cookies Too					Yoga Teen Hideout		Volleyball Teen Hideout												

7:45	8:00	8:15	8:30	8:45	9:00	9:15	9:30	9:45	10:00	10:15	10:30	10:45	11:00	11:15	11:30	11:45	12:00	12:15	12:30	12:45	1:00
------	------	------	------	------	------	------	------	------	-------	-------	-------	-------	-------	-------	-------	-------	-------	-------	-------	-------	------

										 Walt Disney Theatre										Family Fusion Game Show D Lounge				
															Sea Ya' Real Soon Lobby Atrium									
Trading Room					Family Superstar Karaoke D Lounge			Live Music - John Steel Quiet Cove (18+)			Live Piano with Drew Cavendish Lobby Atrium													
Family DJ Workshop Evolution					Georgetown Trio Live Lobby Atrium						Family Superstar Karaoke D Lounge													
Duo Live Stage		MLB: Tigers vs Rangers 687						Adult DJ Workshop Evolution		Adult Dream Quest Evolution		8 Trax featuring Guest DJ Immortal and the Evolution Dancers until 2:00 a.m.												
18*21 Farewell Cove Cafe					Tanjobi Duo - Unplugged District Lounge					Tanjobi Duo - After Dark District Lounge				Tanjobi Duo "Piano People" District Lounge										
Minnie Dk 4 Balcony										Sea Ya' Real Soon Lobby Atrium														

										Real Steel - PG-13										The Help - PG-13				
The Jungle Book - G										WALL-E - G										Toy Story 2- G				
No Sub Games and Fun		Animation Antics			Family Fun Crafts			Pixie Crafts		Explore the Club														
Hefealump Hunting		Create a Postcard	Computer Madness	Magic Playfloor			Movie Time																	
Animation Creations		Paper Plane Making		GaGa Ball			Open "Mike" Night			Magic Playfloor														
POTC: Tides of Fortune	Get the Hook	Create a Postcard		Simulator Challenge	Autograph Time	Free Time		Computer Challenge																
Free Time	House of Cards		Free Time	Anyone Can Cook			Create Your Own Craft																	
Krazy Karaoke		Gender Wars		That's Hilarious		GaGa Ball	Info Swap		Boogie Nights															
Animation	Michael Jackson Dance Off/ Guitar Hero Challenge		Pump it Up/ Smoothie Time			Ghost Voyagers		Bring It: The Final		Slideshow/Goodbyes														

CREATE & INVENT SERIES
Piston Cup Challenge
 5:45 p.m., Oceaneer Lab
 It's Dinoco time and you're part of the pit crew! Design your own race car and see if you've got what it takes to end up in the Winner's Circle!

IN THE SPOTLIGHT SERIES
Tinker Bell's Talent Show
 5:15 p.m., Oceaneer Club
 Meet Tinker Bell and discover your Pixie talent - then share it with family and friends!

SOLVE IT! SERIES
Get The Hook
 8:15 p.m., Oceaneer Lab
 A villainous villain has stolen Captain Hook's prized golden hook. Become a member of the Top Deck Detective Agency and help solve the clue's to retrieve Hook's hook.

MORE TO ENJOY WHILE ONBOARD

STAY CONNECTED WITH CELLULAR SERVICE

Cell phone and wireless PDA service is available in guest staterooms through most plans. Pricing varies depending upon your wireless provider and usually includes International roaming rates.

ON DEMAND TV

Watch the Disney movies, Hollywood features, ABC Shows, and even captioned content, plus much more "On Demand" for FREE in the comfort of your stateroom! Bookmark your movie and come back to watch it later. Press MENU on your stateroom television remote control, and follow the prompts.

SURF @ SEA

\$0.75 per minute, or save money by buying blocks of time. \$27.50 for 50 minutes, \$40.00 for 100 minutes and \$75.00 for 250 minutes. Wireless information sheets are available at Guest Services, Deck 3, Midship.

Please note: Due to satellite connectivity, onboard internet service will be noticeably slower than you may be accustomed to and may at times be interrupted or unavailable.

PROTECT YOUR PURCHASES

Don't forget to activate your 60 day buyer's guarantee form for your purchases in Nassau. It's free and confidential. Pick one up at the Shopping Desk, Deck 4, Midship.

OPERATING HOURS

AquaDuck	10:00 A.M. - 12:00 MID	It's A Small World Nursery	9:00 A.M. - 12:00 MID
Arr-cade	24 HOURS	Marge's Barges	9:00 A.M. - 3:30 P.M.
Basketball Court	12:00 A.M. - 6:00 P.M.	Mickey's Pool	6:00 A.M. - 12:00 MID
Disney Vacation Club	5:30 P.M. - 10:00 P.M.	Mickey's Slide	10:00 A.M. - 6:00 P.M.
Disney's Oceaneer Club	4:00 P.M. - 12:00 MID	Midship Detective Agency	9:00 A.M. - 9:00 P.M.
Disney's Oceaneer Lab	4:00 P.M. - 12:00 MID	Nemo's Reef	10:00 A.M. - 7:00 P.M.
Donald's Pool	6:00 A.M. - 12:00 MID	Port & Shopping Desk	6:00 P.M. - 7:00 P.M.
Edge	4:00 P.M. - 12:00 MID	Quiet Cove Pool	6:00 A.M. - 12:00 MID
Future Cruise Desk	1:00 P.M. - 10:00 P.M.	Senses Fitness Center	6:00 A.M. - 10:00 P.M.
Golf Simulator	1:00 P.M. - 8:30 P.M.	Senses Spa & Salon	8:00 A.M. - 10:00 P.M.
Goofy & Max's Mini Golf	8:00 A.M. - 12:00 MID	Shutters Photo Gallery	5:00 P.M. - 11:00 P.M.
Guest Services Desk	24 HOURS	Sports Simulator	1:00 P.M. - 6:00 P.M.
Hair Braiding	5:30 P.M. - 9:30 P.M.	Vibe	4:00 P.M. - 1:00 A.M.
Health Center	9:30 A.M. - 11:00 A.M.		
	4:30 P.M. - 7:00 P.M.		

Dining Hours

Consumers who order raw or partially cooked, ready-to-eat food of animal origin, are hereby informed that the food is not sufficiently cooked to ensure its safety.

BREAKFAST

Early Bird Continental Cabanas, Portside	7:00 A.M. - 7:30 A.M.
Cabanas Food Court	7:30 A.M. - 10:45 A.M.
Enchanted Garden	8:30 A.M. - 10:30 A.M.
Royal Palace	8:00 A.M. - 9:30 A.M.

LUNCH

Cookie's BBQ	11:30 A.M. - 2:00 P.M.
Cookie's Too BBQ	11:30 A.M. - 2:00 P.M.
Cabanas	12:00 P.M. - 1:30 P.M.
Fillmore's Favorites	11:00 A.M. - 6:00 P.M.
Luigi's Pizza	11:00 A.M. - 6:00 P.M.
Tow Mater's Grill	11:00 A.M. - 6:00 P.M.

DINNER

Animator's Palate	5:45 P.M. & 8:15 P.M.
Enchanted Garden	5:45 P.M. & 8:15 P.M.
Royal Palace	5:45 P.M. & 8:15 P.M.
Tow Mater's Grill	6:00 P.M. - 10:00 P.M.

LATE NIGHT SNACKS

Luigi's Pizza	9:30 P.M. - 12:00 MID
The District	10:45 P.M. - 11:45 P.M.

ADDED FEATURES

Beverage Station	24 HOURS
Eye Scream	12:00 P.M. - 11:00 P.M.
Room Service	UNTIL 1:30 A.M.

Bar Hours

Adults must be 21 and older to consume alcoholic beverages.

ON DECK

Cove Bar	12:00 P.M. - 11:00 P.M.
Cove Cafe	7:00 A.M. - 12:00 MID
Currents	2:00 P.M. - 12:00 MID
Frozone Treats	11:00 A.M. - 10:30 P.M.
Outlook	SUNSET TIMES
Waves	2:00 P.M. - 7:00 P.M.

LOUNGES

687	3:00 P.M. - 9:00 P.M.
687(18+)	9:00 P.M. - 12:00 MID
Bon Voyage	3:00 P.M. - 12:00 MID
D Lounge	DURING SHOWTIMES
District Lounge	4:00 P.M. - 9:00 P.M.
District Lounge (18+)	9:00 P.M. - 12:30 A.M.
Evolution (18+)	DURING SHOWTIMES
Meridian (18+)	5:00 P.M. - 12:30 A.M.
Pink (18+)	5:00 P.M. - 12:30 A.M.
Skyline (18+)	5:00 P.M. - 12:30 A.M.
Vista Cafe	7:30 A.M. - 11:00 P.M.

VISIT THE FUTURE CRUISE DESK EARLY TODAY

Please visit the Future Cruise Desk, Deck 4, Midship, as early as possible today. The last day of the cruise tends to get busy in the evening, and we want to be sure you have the opportunity to save 10% on your next cruise, receive up to a \$200 onboard credit, and pay a reduced deposit! Tune to Channel 8 for details.

PROFESSIONAL PORTRAITS - LOBBY ATRIUM

Moon backdrop - Six guests maximum
Grand Staircase - Groups accommodated
5:00 p.m. - 6:00 p.m. & 7:00 p.m. - 8:30 p.m.

*Please note that photos are available for viewing on our interactive photo kiosks approximately three hours after being taken and are only available for purchase during this cruise.

SALON TASTER SPECIAL

Scalp massage, neck and shoulder massage, European facial, conditioning hair treatment, eye collagen treatment, hand treatment, foot and ankle massage or Sunglow makeover.
Three for \$99.00 - Five for \$119.00 - All eight for \$139.00.

DISNEY VACATION CLUB®

Join Disney Vacation Club® for a special Group Preview today in Evolution, located Deck 4, Aft, at 4:00 p.m. Come learn about taking magical vacations year after year - plus register for a chance to win a \$300 onboard credit!

Disney Cruise Line PORT ADVENTURES

For all your Castaway Cay bookings today, visit Marge's Barges or Gil's Fans and Boats on the island. There you can sign up for rentals and excursions to make the most of your day on Disney's private island paradise.

Perhaps try snorkeling in our sheltered lagoon, fly high in the sky during a parasailing adventure or get up close with friendly stingrays in a fun and safe environment at Castaway Rays. As always, limited spaces are available - so book early!

SHOPPING

CASTAWAY EXCLUSIVE MEMORIES

Take home exclusive Castaway Cay tangible memories. From our merchandise selections, exclusive of T-shirts, sweatshirts, magnets and postcards. She Sells Sea Shells - And By The Sea Shore.

DISNEY CRUISE LINE SOUVENIR JEWELRY

Just released collection of jewelry, exclusive to Disney Cruise Line. Earrings, necklaces, fashion sets and men's cufflinks. All at amazing prices! Looking for that great souvenir for a friend of family member? Visit Whitecaps TONIGHT ONLY!

SCARE UP FOR HALLOWEEN

Mickey's Mainsail is where all things Halloween live. Glow-in-the-dark T-shirts, pumpkins, candy holders and so much more. Limited edition Halloween Duffy Bears are also in stock!

CALLING ALL VINYL MATION COLLECTORS!

Mickey's Mainsail is where you need to visit. Just released 3" Castaway Cay Vinylmation are here! Exclusive and available to Disney Cruise Line.

HAVE YOU GOT YOURS?

Great gift ideas for family and friends. With every \$25.00 spent in the stores you can purchase a DCL tote for just \$11.95. With every \$40.00 spent in the stores, you can purchase a limited release DCL men's / ladies watch for just \$14.95. Available for purchase at all merchandise locations.

CAPTAIN'S SIGNING!

Come and have the Master of the Disney Dream sign your Disney Dream Inaugural Merchandise. Whitecaps, 7:15-7:45 p.m.

SHOPPING HOURS

Mickey's Mainsail	5:30 P.M. - 12:00 MID	Whitecaps	5:30 P.M. - 12:00 MID
Sea Treasures	5:30 P.M. - 12:00 MID	Whozits & Whatzits	6:30 P.M. - 9:00 P.M.
Vista Gallery	7:00 P.M. - 11:00 P.M.		

DUE TO PORT REGULATIONS, WHEN THE SHIP IS DOCKED, THE STORES WILL REMAIN CLOSED

IMPORTANT INFORMATION

Security Notice

All Guests (including children) who wish to disembark the ship are required to present their Key to the World card at the gangway. A photo ID is also required for those Guests who are 18 years of age or older. Guests under the age of 18 are required to have a Parent, Guardian or other responsible adult sign an authorization form at the time it is given out if they wish to go ashore unaccompanied. Authorization forms are available at the gangways and Guest Services.

Cold and Flu Reminder

Please wash hands frequently and thoroughly, particularly before meals. Contact the Health Center by dialing 7-1923, should anyone in your party become ill.

Corridor Quiet Hours

As a courtesy to all our Guests, please recognize quiet hallway hours from 10:00 p.m. to 8:00 a.m.

Inclement Weather

For the safety of all Guests, outdoor events may be changed due to unforeseen weather conditions.

Environmental Message

With Disney's commitment to the Environment, please refrain from throwing anything over the Ship's side. Thank you!

No Reserved Seats Policy

As a courtesy to all our Guests, we kindly advise that the saving of seats is not permitted in the Walt Disney Theatre, and the saving of the sun loungers is not permitted on Deck 11, 12 and 13. Items left unattended will be returned to lost and found at Guest Services, Deck 3 Midship.

Smoking

For the comfort of our guests the following areas are designated as Smoking areas: - Promenade Deck (Deck 4), smoking is permitted on the Starboard Side only from 6:00 p.m. to 6:00 a.m. - Currents - Deck 13, Forward, starboard side. - Meridian Bar - Deck 12, Aft, port side, outside. - Smoking is permitted on stateroom verandahs. Smoking is prohibited inside all guest staterooms. Guests found smoking in their staterooms will be charged a \$250 stateroom recovery fee.

Walt Disney Theatre

Theatrical performances may use artificial fog, strobe lights, pyrotechnics and other special effects. For the safety of our performers and the comfort of those around you, the use of flash photography and video recording is prohibited.

Verandah Safety

Please do not leave any combustible materials on your balcony when not present in your stateroom for safety reasons.

Disney's Castaway CAY

Disney (CRUISE LINE)



ATTRACTIONS

- A** Arrival Plaza
- B** Post Office
Castaway Cay Postmark
- C** Marge's Barges & Sea Charters Dock
Parasailing, Fishing Charters & More
- D** Boating Harbor
- E** Scuttle's Cove
Children's Program Areas
- F** Boat Beach
Watercraft Rental
- G** Monstro Point
Whale Dig Site
- H** Castaway Ray's Stingray Adventure
- I** Gills, Fins and Boats
Snorkel, Tube & Float Rentals
- J** Gazebos (2)
- K** Castaway Family Beaches (2)
- L** Snorkeling Lagoon
- M** Swimming Lagoon
- N** In-Da-Shadow Games
Basketball, Billiards, Ping-Pong & More
- O** Flippers and Floats
Snorkel, Tube & Float Rentals
- P** Pelican Plunge
Water Slide
- Q** Hideout
Teens Only
- R** Bike Rentals
- S** Beach Sports
Tetherball, Volleyball, Soccer
- T** Spring-A-Leak
Wet Play Area
- U** Beach Cabanas 1-17
- V** The Windsock Hut
Float Rentals for Adult Beach

FOOD AND BEVERAGE

- W** Massage Cabanas
- X** Serenity Bay
Exclusive Beach Area for Adults
18 Years & Older
- Y** Beach Cabanas 18-21
- Z** Observation Tower
- 1** Pop's Props and Boat Repair
Covered Seating
- 2** Dig In
Covered Seating
- 3** Cookie's BBQ
- 4** Conched Out Bar
Frozen Specialty Drinks,
Cocktails & Beer
- 5** Outdoor Seating (3)

MERCHANDISE

- 6** Gumbo Limbo
Covered Seating
- 7** Heads Up Bar
Frozen Specialty Drinks, Cocktails & Beer
- 8** Grouper
Covered Seating
- 9** Sand Bar
Frozen Specialty Drinks, Cocktails & Beer
- 10** Cookie's Too BBQ
- 11** Castaway Air Bar
Frozen Specialty Drinks, Cocktails & Beer
- 12** She Sells ~~Sax~~Skails
and Everything Else
Castaway Cay Logo Merchandise
- 14** Buy the Seashore
Castaway Cay Logo Merchandise

THIS AND THAT

- 13** Bahamian Retail
Bahamian Arts & Crafts
- 16** Kargo Handling Tram Stop
- 17** Scuttle's Cove Tram Stop
- 18** Pelican Point Tram Stop
- 19** Serenity Bay Tram Stop
- 20** First Aid
- 21** Restrooms & Outdoor Showers
- 22** Fun Photo Opportunities
- 23** Bike/Nature Trail

Castaway CAY-VENTS

Saturday, October 15, 2011

All aboard 5:00 pm

Please listen for the disembarkation announcement in the morning and for the ship's whistle in the afternoon to begin making your way back to the Disney Dream[®].

Due to our commitment to the environment, we ask that seashells, coral and other natural treasures be left undisturbed at Disney's Castaway Cay for all to enjoy.

Gangway: Deck 1, Midship & Deck 1, Aft

-  9:00 a.m. - 10:45 a.m. **Character Greeting:** See some of your favorite Disney Friends by the Post Office.
-  9:00 a.m. - 11:00 a.m. **Fishy Photo Opportunity:** Photos on the pier with the Disney Dream in the background.
-  9:00 a.m. - 3:00 p.m. **Scuttle's Cove:** Open for a variety of fun programs and activities for children in secure programming.
-  9:00 a.m. **5k Run:** Adult runners meet at Bike Rentals (location **R**) at 9:00 a.m. Run departs at 9:15 a.m. A fresh start to your day!
-  9:15 a.m. - 11:00 a.m. **Character Greeting:** See some of your favorite Disney Friends opposite Scuttle's Cove.
-  9:30 a.m. **Island Power Walk/ Stroller Fitness:** Join your Cruise Staff for a brisk walk around the island. Meet outside, on the pier by the showers. Meet time is 9:30 a.m. Walk leaves promptly at 9:45 a.m.
-  9:30 a.m. - 9:45 a.m. **Captain Jack Sparrow:** Island Pathway.
-  10:30 a.m. - 11:00 a.m. **Yoga on the Beach:** Serenity Bay exclusively for Adults. (Please allow 20 minutes travelling time)
-  10:45 a.m. - 11:00 a.m. **Captain Jack Sparrow:** Pelican Point Tram Stop.
-  11:00 a.m. **Beach Volleyball:** Meet at Beach Sports Area. (location **S** on the map).
-  11:45 a.m. **Crab Races:** Watch some local sea creatures make a break for the finish line. Castaway Cay, Gazebo 1.
-  12:00 p.m. **Basketball Free-Throw Challenge:** Meet your Cruise Staff and test your skills at In-Da-Shade Games.
-  12:15 p.m. **Character Dance Party:** Meet some of your favorite characters at the island dance party Gazebo 1.
-  12:45 p.m. **Guest Celebrity DJ Immortal - Island Mixing:** Gazebo 1.
-  12:45 p.m. **Crab Races:** Watch some local sea creatures make a break for the finish line. Castaway Cay, Gazebo 2.
-  1:00 p.m. - 2:00 p.m. **Family Whale Dig Exploration:** Every beachcomber is sure to dig this exploration at Monstro Point.
-  2:45 p.m. & 3:15 p.m. **Character Greeting:** See a favorite Disney Friend on the gangway.
-  4:15 p.m. **\$5,000 Mega Final Jackpot Bingo:** Four cash prize games and raffles to be won. D Lounge, Deck 4, Midship.
-  4:30 p.m. **Snorkel Lagoon Closes:** Last rental is 1 hour prior. Equipment can be returned to either Gill's Fins & Boats or Flippers.
-  5:00 p.m. **All Aboard!** The Disney Dream[®] prepares to set sail for Port Canaveral - 225 nautical miles to go.

Debarcation Presentation: Showing continuously on channel 5 on your stateroom television.

=Character Appearances

In-Da-Shade Games

Complimentary billiards, ping-pong, foosball, shuffleboard, giant checkers and basketballs are available for your enjoyment. Next to the Sports Beach.

POST OFFICE

9:30 a.m. - 2:30 p.m.
You must purchase Bahamian stamps if you wish to mail your letters home
U.S. stamps are not accepted in the Bahamas.
Cash only please.

CASTAWAY CAY SHOPPING
She Sells... and Everything Else and our new location "Buy the Seashore" Package Pick-up Available

Exclusive Disney Castaway Cay T-Shirts, Shirts, Hats, Key Chains, Magnets and Towels and much more.
Ask your Merchandise Team for details.

Port Adventures meeting times and Locations

As per ticket	Castaway Ray's Stingray Adventure	Gil's Fins and Boats
As per ticket	Castaway Cay Island Cruise	Marge's Barges
As per ticket	Parasailing	Marge's Barges
As per ticket	Glass Bottom Boat	Marge's Barges
As per ticket	Castaway Cay Bottom Fishing	Marge's Barges
As per ticket	Seahorse Catamaran Snorkel	Marge's Barges
As per ticket	Nature Walk and Kayaking	Marge's Barges
As per ticket	Teen Wild Side	Vibe

Castaway Cay Island Rental

Bicycles	9:00 a.m. - 4:00 p.m.	Near Cookies Too
Boats	9:00 a.m. - 4:00 p.m.	Boat Beach
Snorkeling Gear	9:00 a.m. - 3:30 p.m.	Gil's Fins and Boats / Flippers and Floats
Float	9:00 a.m. - 3:30 p.m.	Gil's Fins and Boats / Flippers and Floats
Getaway Package	9:00 a.m. - 3:30 p.m.	Gil's Fins and Boats / Flippers and Floats

Reservations can be made on the island at each rental location.
Castaway Ray's walk up reservations can be made at Gil's Fins and Boats on Family Beach.

FRIENDLY REMINDERS

- > Serenity Bay is reserved for Guests 18 and older.
- > Your Key To The World Card will need to be used for all transactions on Disney's Castaway Cay except the Post Office.
- > A limited number of all-terrain wheelchairs are available across from Scuttle's Cove.
- > For your convenience, beach towels are available as you leave the ship please return them at the gangway at the end of the day.

DINING HOURS

Consumers who order raw or partially cooked, ready-to-eat food of animal origin, are hereby informed that the food is not sufficiently cooked to ensure its safety.

LUNCH

- Cookies BBQ 11:30 a.m. - 2:00 p.m.
- Cookies Too BBQ 11:30 a.m. - 2:00 p.m.
- Hamburgers, Cheeseburgers, BBQ ribs and BBQ Chicken served by your onboard Dining Team
- Cabañas 12:00 p.m. - 1:30 p.m.

BAR HOURS

Bars are solely for adults 18 and older, except during scheduled family events. Adults must be 21 and older to consume alcoholic beverages.

ON THE ISLAND

- Conched Out Bar 9:30 a.m. - 4:00 p.m.
- Castaway Air Bar 9:30 a.m. - 3:30 p.m.
- Heads up Bar 10:00 a.m. - 3:30 p.m.
- Sand Bar 10:30 a.m. - 4:00 p.m.

Castaway Cay
Signature Drink
Konk Kooler - 5.75

DRINK OF THE DAY
PARADISE PUNCH
Coconut Rum, Acai Spirit,
Pineapple & Orange Juice

BEER BUCKET
Buy 5 beers, get the 6th free!
Ask your Bar Server for details.